OZ'S HOTTEST BARMAIDS STRIP!

#1430
MAY 15, 2017
$5.50 NZ $5.99

the Picture

100% AUSSIE

NUDE! & RUDE!

Tahlia Paris loses her clothes

ANIMALS OFF CHOPS!

Don't believe us? Turn to page 10!

"I CAN SKOLL A BEER!"

Sally's serious about her jugs

UNRESTRICTED
M (Mature)
NOT RECOMMENDED FOR READERS UNDER 15 YEARS

9 313006 001843 10

1902 272 086

$2.69/min (inc GST) pay/mob extra.

Dial 1902 272 086 → Enter Her Pin Number → Connect Live & Enjoy!

Joan PIN: 7073
24 / F / Straight / Single
Southbank, VIC

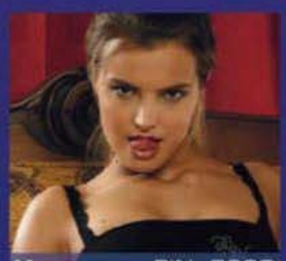

Venus PIN: 7230
18 / F / Straight / Single
Hobart, TAS

Maya PIN: 7272
21 / F / Bi-Curious / Single
Gordon, ACT

Zara PIN: 7292
28 / F / Straight / Single
St Kilda, VIC

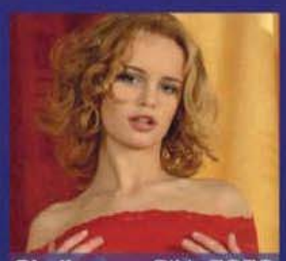

Sheila PIN: 7873
31 / F / Straight / Single
Noosa, QLD

Rita PIN: 7136
21 / F / Bisexual / Single
Carlton, VIC

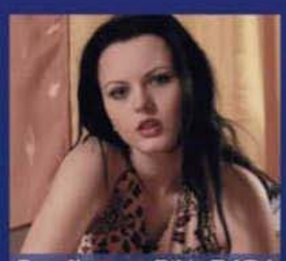

Camila PIN: 7404
19 / F / Swinger / Single
Turner, ACT

Nat PIN: 7412
20 / F / Straight / Single
Port Phillip, ACT

Gabby PIN: 7172
23 / F / Straight / Single
Kings Beach, QLD

Lee PIN: 7499
25 / F / Straight / Single
Roverland, SA

Krystal PIN: 7339
34 / F / Straight / Divorced
Auburn, NSW

Kelly PIN: 7286
23 / F / Bi-Curious / Single
Castle Hill, NSW

Amber PIN: 7013
27 / F / Straight / Single
Sandy Bay, TAS

Charlie PIN: 7316
18 / F / Straight / Single
Richardson, NT

Lana PIN: 7347
20 / F / Straight / Single
Kangaroo Point, QLD

Provided by PCIM

LICK IT GOOD!

Byron Schlenker has a champion schlurper

EVEN when Byron Schlenker was just a baby, he was special. He could LICK THE ICING off donuts from across the room.

Young Byron had a tongue that was wider than the Nile, but for some reason, his dopey parents kept his special talent a secret, refusing to sell him to a circus and encouraging him to live a 'normal life'.

THANK FUCK Byron has now busted out of that cage of mediocrity and has embraced his EXTRA-BEAUTNESS.

Byron's had his LATERALLY LAUDABLE LICKER – 8.6 slobbery centimetres wide – certified by the Guinness book of records as the widest in the world.

FUNNY THING HIS, his 14-year-old daughter Emily has just got the gong as the widest FEMALE tongue in the world.

Between the two of them, they're probably the most famous people ever to come from Syracuse, New York, USA.

Just don't ever offer them a lick of your ice-cream. **Picture**

REGULARS

8 NEWS FLASH! **22** YOU'RE JOKING **24** READERS' WORLD **26** SICK PICS **30** TRINITY **32** GET UP YA SOOK **33** PIN-UP **40** MADE IN OZ GIRL **44** SPOT THE DIFFERENCE **46** CHEEKYCROSS **50** AUSSIE SLANG **51** PIG DOG **52** MY BEST FUCK **54** INTERNUTTERS **55** HOME GIRLS **70** GO FACT YOURSELF

CONTACT US

WRITE TO The Picture, PO Box 4088, Sydney, NSW 2000
EMAIL picture@bauer-media.com.au
CALL (02) 9288 9686
facebook.com/picturemagazine
@ThePictureMungo
Cover photo Signature Models

Calif G

We wish thev all could be like Tahlia Paris!

AIN'T she beaut? Wouldn't ya love to have her MINDING YOUR TOWEL for a day or two?

We have, in fact, officially invited 20-year-old Californian surf spunk Tahlia Paris to Australia to wax the plank and dangle her pinkies with us, but we don't know when – or if – she'll be coming.

If she does we reckon there'd be a queue a mile long to buy her a Paddlepop and rub sunscreen on her, but the best we've managed so far is a brief but chummy exchange

Sonia Girl

Signature Models

FROM PARIS WITH LOVE

"Sex on the beach is so r

New Tits On the block

via the magic of the internet.

How are the waves, Tahlia? Been catching any good barrels lately?

"I actually don't surf as much as you would think a California girl does, believe it or not!"

Oh. 'Cos we were hoping you'd be involved in the revival of the nude twilight surfing festival at Bondi Beach.

"I actually have never surfed in the nude, but I bet it would be so much fun!"

It is, depending on the shark activity. But if the Noahs are swarming, is there anything else you'd like to get up to naked, on dry land?

"Honestly, just being on the beach naked, which I have done in Mexico is so much fun. No tan lines are the best tan lines."

Ya got that right. How about sex?

"Sex on the beach is something I have done, and it's so romantic!"

Actually, 'sandy' was the word that sprang to our mind, but we'll go with 'romantic'. You've described yourself as a 'girly-girl' with a sporty streak, so do ya like to hang-out with the boys drinking beer, or do you prefer cocktails with the girls?

"For sure I'd prefer getting dressed up with the girls and drinking a fruity cocktail over beer with the boys!"

Damn. Maybe if we wore a dress... or maybe not. What gets your sexual juices flowing?

"A turn on of mine is ear bitting!"

You're quite welcome to chomp on one of our hairy lugs if ya like. No pressure, but. Anything else we could arrange for you if ya visit?

"The first think I would want to see is the wild life. I love animals and I would for sure have to see the kangaroos and other animals!"

Yeah, that's a possibility, if we could get Skippy out of the pub for half an hour. Leave it with us.

■ Picture

romantic"
California

News Flash

COCK-MANDO!

A US commando has been busted for moonlighting as a PORN STAR. For seven years Navy SEAL Joseph Schmidt has been making a bit of beer-money in JIZZ FLICKS as Jay Voom, first with his wife, porn star Jewels Jade, and then other sheilas. It got him in the shit with the brass 'cos SEALs are supposed to ask for permission to have a second job. But his missus reckons they knew about Schmiddy's porn career all along. "They knew," Jade said. "He got called in and they said, 'Look, keep it on the low, don't mention the SEAL name.' He was always pretty open about it."

#293 WE DREW A COCK ON IT

FOLLOW THE BEAVER

FORGET cattle dogs – Canadians are breaking new ground with CATTLE BEAVERS. Canuck rancher Adrienne Ivey spotted the future of ranching when she saw 150 of her heifers blindly following one of the TOOTHY RODENTS on her ranch 135 kays north-east of Regina. "They were following him," she said. "There was about a three-foot space around him. They didn't want to get closer than that. We just thought this was so funny and so Canadian. A Canadian beaver leading around a bunch of Canadian cattle just makes it even more funny!" Yeah, maybe – if you're CANADIAN.

Looks like the start of a new world religion!

Barcroft Media, Australscope

BEER BELLY

WE DON'T know why this bloke stuck a bottle up his arse so firmly it had to be surgically removed though his gut, but we have a theory. We reckon he was out necking a few, got a bit weary, and decided to stand on his head to cheer up. While in the inverted position, he cracked another, forgot he was the wrong way up, and stuck it up his arse. Garn. Tell us we're wrong.

BIG DADDY

A 70-YEAR-OLD Pakistani truckie has SPROGGED out 54 children with six wives, all because he was such a horny fucker as a young bloke. Abdul Majeed Mengal, 70, from Nushki, says: "In the early days, my strength was good and I had to have sex daily." He married his first wife when he was 18, then five more after that, pumping out kids regularly. Two wives and 12 of the kids have died, but them's the breaks, eh.

STAND BY YOUR TAN

GERMAN model Martina Big has taken another step on the path to being the world's most bizarre-looking sheila. After pumping her tits up to a HIGHLY UNSTABLE 32S bra size, she had herself injected with melatonin so she'd turn all BROWN AND CRISPY. Though she didn't mean to end up so WELL DONE, Martina's stoked. "I was not expecting to go so dark but it worked so well. I love it and I really want to push it to the extreme," she says. Her fella Michael doesn't mind her wacky ways. "I'm the boyfriend of the woman with the largest breasts in Europe!" You can't say fairer than that.

SHIT A BRICK!

WHEN Pakkirappa Hunagundi gets hungry, the Indian bloke doesn't hop into a curry. He GRABS A ROCK and starts munching. Since he was 10 he's been eating up to three kilos of rocks and gravel daily. And he's doing okay on it. "I have been eating bricks and rocks for around 20 years now," he says. "I have suffered no side effects. My teeth are absolutely fine. I can bite into the hardest stone without a problem." But his mum's a bit worried. "My mother says don't eat all this, but even if she gives me chicken fry, I don't eat it. I don't like that at all. I need rocks to eat."

ANIMALS OFF CHOPS!

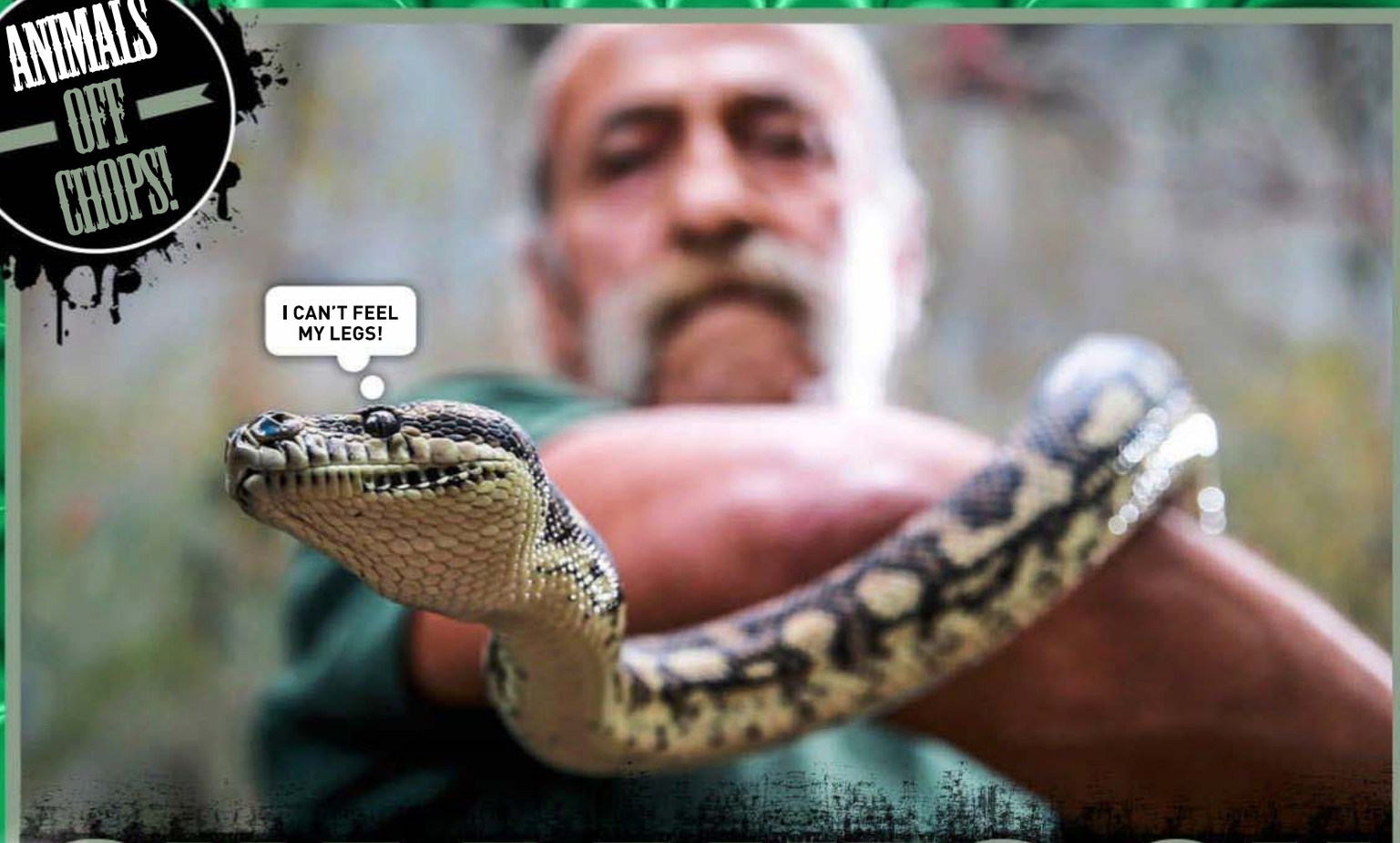

Newspix

SNAAAKES ON DRUUGS!

Giant Joe Blake off its fangs on ice

A MONSTER man-eating (sort of) PYTHON is in a rehab in a NSW jail for its ICE HABIT

The un-named (for legal reasons) two-metre long jungle python was rescued during a raid on a bikie meth lab, where it apparently had been a MUCH LOVED PET.

Somehow it had managed to get ON THE GEAR, probably by absorbing drug fumes and residue, but we also can't discount the possibility that it was pressured into taking the drug by other snakes and took a hit just to be HIP.

Which would be fucken ironic, seeing as snakes don't have hips.

Ian Mitchell, of the NSW Corrective Services Wildlife Care Centre, told the Sydney Daily Telegraph the ripped reptile was: "totally on edge, jittery, slithering and wanting to strike."

"It was very aggressive and had very erratic behaviour."

The pissed-off python spent weeks slithering up and down its tank at the centre, chucking HISSY FITS and FANGIN' for another hit.

But the good news is that it has now settled down and is looking forward to starting a drug-free life on the outside.

Maybe meet a nice lady snake and raise a family. Here's hoping. Picture

HOORSE ON THE PIISS!

Alco nag necks craft ale for health

A SEPPO horse has been ordered to drink beer every day for "health reasons."

Four-legged suds sucker Mac was given the prescription by his vet to down a pint of beer every day to help him get over a "hormonal condition" called Cushing's disease, which prevents him sweating.

We can't see anything wrong with a non-sweaty horse. In fact it sounds like a fucken good idea, but we're not horse doctors.

And it actually sounds like the kind of condition we wouldn't mind having. Wonder if that vet's registered with Medicare?

Anyway, since Mac's been on the piss he's developed a taste for fancy-pants craft beer, especially a particular drop called Good People Brewing Company IPA, which at 7.1 per cent alcohol has him laughing all the way back to his stable.

Good news is, Mac's "medical condition" is coming good and he's feeling much better.

Bad news is, whenever he goes down to his local for his daily gargle, he never takes his wallet.

So it's always someone else's shout. Fucken horses are tight-arsed bastards!

■ Picture

ANIMALS OFF CHOPS!

Zoe

"I make it a rule not to sleep with customers – it could get awkward if they ever came back," reckons Melbourne barmaid and #1407 Made in Oz Girl Zoe. Fuck these stupid rules! Live free, girl. Don't shackle yourself!

TV TITTIES!
Did you know that Cheryl Maitland, the chick with the fish lips and big fake tits from shit TV show *Married At First Sight*, used to be a topless barmaid?
CASCADE
PREMIUM LIGHT
EST.1824
VB
Tits 'n' beer go together like... erm... anyway, here are some booze-themed words of wisdom from naked barmaids and other random drinky stuff
THIRSTY FOR MORE? HAVE ANOTHER ROUND!

Elysia

She's a 21-year-old, skinny-dipping, Surfers Paradise beer wench who didn't say much about her workday life back in #1402. Just that she likes chicken nuggets and being chucked around in bed. So how about you just pour us a beer, Ely?

Jess

Sandgroper Jess doesn't just dish up the booze, the barmaid Homie from #1413 quite enjoys a few herself. "I once met up with my ex-boyfriend's mates for a drink," she said. "It quickly turned into a gangbang!" We're fucken SHOCKED!

Gabriella

Italian Gabriella – you can tell she ain't no fella – was backpacking around Oz pouring suds when we met her in #1411. She broke the "don't root the customers" rule and did the deed with a GERMAN. Right idea, wrong nationality, Gabby!

Evelyn

Barmaid Evelyn, from Southport, Queensland, told us in #1413 that she spends: "three quarters of my time naked." So we worked out that means the beaut Ev must spend at least two hours of every shift behind the bar STARKERS!

FOOTY DRINKS!

In the 1996 movie *From Dusk Til Dawn*, Salma Hayek, sticks her foot in Quentin Tarantino's mouth, then pours tequila down her leg until it runs into his gob.

Titty booze fact!

Seppo muso Bob Log III invented a drink called a "boob scotch" which is scotch stirred with a tit. He also wrote a song about it. It goes: "Put your boob in my scotch, come on, get your tit in my drink, stir my scotch with something pink." Cool!

AL BUNDY'S NUDIE BAR SONG

Where you drink down the shooters, and unwrap the hooters, at the nudie bar.
Where the girlies dance in their underpants, at the nudie bar,
Where the breasts may be fake but man do they shake,
at the nudie bar.

Pub tragedy!

In March the WA Liquor Commission knocked back an application by the Merriwa Tavern, about 60 kays north of Perth, to employ topless barmaids, saying it "wasn't in the public interest." Well, cunts, WE'RE the public and WE'RE fucken interested!

WI WOE OF SO

Play hard, ladies,

Women's golf has come a long way in the past couple of decades, and in a lot fewer strokes than you'd think. Although they have been playing off the ladies' tees. Just sayin'.

DE
RLD
RTS

and play nude

WITH the finish of the inaugural season of the AFLW, or "chick rules" as it's more correctly known, we're excited to welcome a new era in women's sport.

We're keen to see lots of hot, sweaty, FIT AS babes competing in as many sports as possible, as long as it doesn't interfere with meal times, or the all-important FETCHING OF THE BEER.

And it'd be nice if they did it IN THE NUDDY, too.

So whether it's kicking a screamer from half way or sinking a three metre putt in a tornado on the 18th, we're all for the ladies competing.

Providing, as we mentioned before, it's all done at least semi-naked and the catering doesn't suffer. We're happy to cheer for ya, girls, but sort the chops out first. **Picture**

It seems so simple now we see it done right. You know that stupid, pulling-your-shirt-up-over-your-head-when-you-score move in soccer? It looks a whole lot better when chicks do it.

HOW ABOUT A BIG HAND FOR THE GIRLS!

Seppo model Shay Laren seems uncertain whether that's a tennis racquet or a unicycle. Just don't hop on it until you're sure, Shay. You could do yourself an injury.

Having put in for the full 80 minutes, kicked 18 goals and had more posessions than an excorcist on overtime, Sharon still had to beat the traffic home to get Kevin's tea on.
HOW DO YA LIKE MY CANE TOADS?
MAROONS
SHERRIN
KANGAROO BRAND
Even as spectators, women can contribute greatly to the ambience at sporting events by showing their tits. Over and over again. It just never gets old.

You're Joking

A BLOKE goes into confession and says to the priest, "Father, I'm an 80 year-old, widower with 11 grandchildren. Last night I met two beautiful flight attendants. They took me home and I made love to both of them. Twice."

The priest says, "Well, my son, when was the last time you were in for confession?"

"Never, Father. I'm not Catholic," replies the man.

"Then why are you telling me?" asks the priest, confused.

"Mate, I'm telling everybody!"

REG, VIA EMAIL

A HOTEL porter is looking through the keyhole of the honeymoon suite. "Look at her, she's enjoying that," he whispered to a passing maid. She takes a peek.

"Wow, I wish my boyfriend did that to me more," she whispered back.

A waiter hears and comes to join in the fun. He has a quick look.

"Bloody incredible," he says. "And last night he had the nerve to complain about a hair in his soup..."

JILES, PRAHRAN, VIC

Q. WHAT'S YELLOW AND LIVES OFF DEAD BEETLES?
A. YOKO ONO.

Gav, Darwin NT

I PARKED in a disabled space today and some bloke yelled at me.

"Oi, whats your disability mate?" he said.

I said "Tourrettes you fucking cunt, now fuck off!"

IAN, PENRITH, NSW

A TRUCK driver is out on the road, and he stops into a pub and orders lunch and a beer. While he's there he gets a phone call that gets him very excited. He says to the bartender, "My wife's just given birth to a 15 kilo baby boy. I'm shouting drinks for the whole bar!"

No-one can believe that he's actually got a 15 kilo baby, but free beer is free beer, and everyone drinks up. The bloke gets another call and goes to take it. When he comes back he orders another round for the whole bar.

"I've got a 12-kilo son waiting back home!" he says.

"Hang on," says the bartender. "A minute ago you said he was 15 kilos!"

"I know," says the bloke. "He's just been circumcised."

BLUE, VIA EMAIL

Q. WHAT DO YOU CALL A GAY DINOSAUR?
A. MEGA-SAUR-ARSE.

JESSE, VIA EMAIL

JOKE OF THE WEEK WINS $100

DAVE was bragging to his boss at work one day. "I know everyone there is to know. Just name someone, anyone, and I know them."

Tired of his boasting, his boss called Dave's bluff. "OK, Dave, how about Tom Cruise?"

"No dramas boss, Tom and I are old mates, and I can bloody prove it."

So Dave and his boss fly to Hollywood and knock on Tom Cruise's door. Then Tom Cruise syticks his head out the window and shouts, "Dave! What's are ya doing here? Great to see ya! Come on in for a beer!"

Although impressed, Dave's boss is still sceptical. After they leave Tom Cruise's house, he tells Dave that he thinks him knowing Tom Cruise was just la stroke of luck.

"No, no, just name anyone else and I'll know 'em," Dave says.

"How about President Trump?" his boss replies.

"Yep," Dave says. "We're old mates. Let's fly to Washington," and off they go.

At the White House Trump spots Dave on the tour and motions him and his boss over. "Dave, what a great surprise! I was just on my way to a meeting with the Chinese president, but you and your friend come on in and let's have a beer first and catch up."

Well, the boss is very shaken by now but still not totally convinced. After they leave the White House he expresses his doubts to Dave, who again challengs him to name anyone else.

"How about Pope Francis?" his boss replies.

"No worries!" says Dave. "I've known the Pope for years." So off they fly to Rome to see the pope.

Dave and his boss are mingling with the crowds in St. Peter's Square when Dave says, "This'll never work. I can't catch the Pope's eye among all these people. Tell you what, I know all the guards, so let me just go upstairs and I'll come out on the balcony with the Pope." And he disappears into the crowd.

Sure enough, half an hour later Dave emerges with the Pope on the balcony, but by the time Dave returns, he finds that his boss has had a heart attack and is surrounded by paramedics.

Making his way to his boss' side, Dave asks him, "What happened?"

His boss looks up and says, "It was the final straw. When you and the Pope came out on to the balcony and the man next to me said, 'Who the fuck is that guy on the balcony with Dave?'"

T.D., WAGGA WAGGA

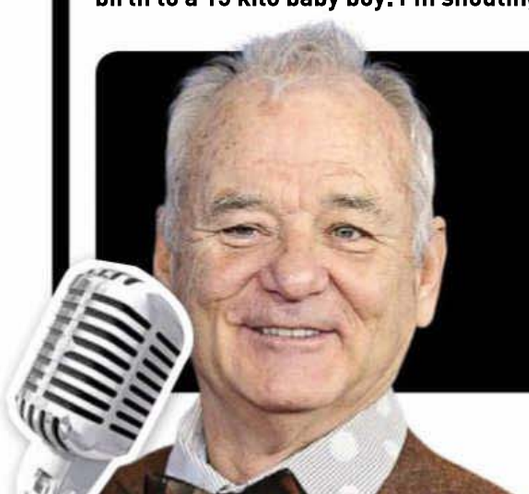

QUOTE OF THE WEEK

"I'M SUSPICIOUS OF PEOPLE WHO DON'T LIKE DOGS, BUT I TRUST A DOG WHEN IT DOESN'T LIKE A PERSON."

SEPPO LEGEND BILL MURRAY

Got a grouse joke? Post it or email it to Picturejokes@bauer-media.com.au and we'll send you $20 if we publish your jape. PLUS Joke of the Week gets a YOOJ $100!

THE PROFESSIONAL.

RANGA TV HOST: CONAN O'BRIEN

"A NEW BOOK CLAIMS THAT JESUS HAD A WIFE AND TWO KIDS. IN OTHER WORDS, HE SUFFERED MORE THAN WE THOUGHT."

"Prince William revealed that he changed his first diaper today. Unfortunately it was Queen Elizabeth's."

"THE UKRAINE ANNOUNCED HAS PLANS TO OPEN CHERNOBYL, THEIR NUCLEAR DISASTER SITE, TO TOURISTS. THEY SAY THAT IT'LL BE JUST LIKE DISNEYLAND, EXCEPT THE SIX-FOOT MOUSE IS REAL."

"A rare seven foot albino cobra is on the loose in California. Either that, or my private photos have been leaked again."

"MEGAN FOX IS PREGNANT – WHICH IS WEIRD BECAUSE I DIDN'T KNOW I COULD IMPREGNATE SOMEBODY WITH MY THOUGHTS."

"I Just taught my kids about taxes by eating 38% of their ice cream."

THE JOKE'S ON YOU

THIS WEEK: LADYBOYS

I WAS SITTING ON A TRAIN THE OTHER DAY NEXT TO A HOT THAI GIRL. I WAS THINKING 'PLEASE DON'T GET AN ERECTION, PLEASE DON'T GET AN ERECTION.' BUT SHE DID.

I nearly shagged a ladyboy last night. I picked him up in a night club. He looked like a woman. Smelled like a woman. Danced like a woman. Even kissed like a woman, but as we arrived back at his apartment he reversed parked his car into a tight parking spot in one fluid movement!
That's when I thought, "There's something wrong here!"

Q. A WHAT DO YOU CALL A POST-OP LADYBOY WITH A STRAP-ON?
A. NOSTALGIC.

Kid: "Dad, what's a ladyboy?"
Father: "Ask your mother, he knows."

Q. HOW MANY THAI LADYBOYS DOES IT TAKE TO SCREW IN A LIGHT BULB?
A. TWO, BUT DON'T ASK ME HOW THE HELL THEY GOT IN THERE!

Readers' World

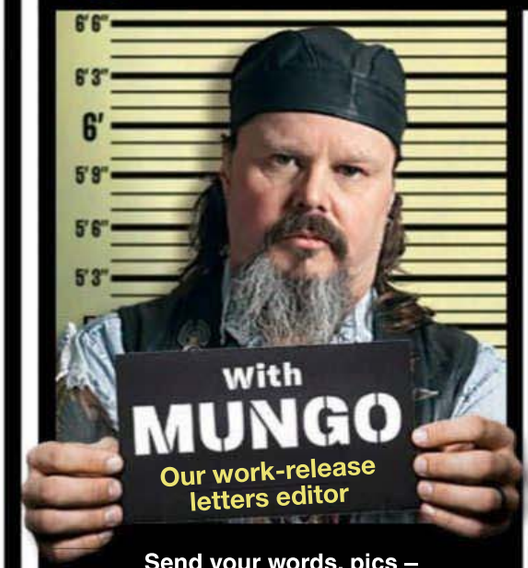

Send your words, pics – WHATEVER – to Mungo at Readers' World c/o THE PICTURE, PO Box 4088, Sydney, NSW 2000, or email the big fella at mungo@bauer-media.com.au

MUNGO'S ON TWITTER

That's right, I'm tweeting me heart out for the people. None of that what-I-had-for-brekky or I-just-done-a-big-poo stuff, just my usual classy shit. It's at:

https://twitter.com/ThePictureMungo

NOOOOOO!

I SAW in some sheila's mag my missus was reading that they reckoned Kylie Minogue was getting off with Prince Andrew. I was fucken gobsmacked. According to your recent story, she was on with THE PICTURE's Carl Lagerfuelled. What happened?

WILL, PADSTOW, NSW

MUNGO SAYS: Fucked if I know. I thought Carl was sweet there. He'd be gutted if Kylie dropped him for that fat knucklehead. Carl's got his faults but at least he's not still bludging off his mum. Plus, I was hoping me and Dannii could double-date with Carl and Kylie. I thought I was on for a Minogue sister sandwich.

DOWNTOWN DINING

G'DAY Mungo. What do you think a "pink taco" at a Las Vegas gentleman's club would taste like? The beef? The chicken? The pork? Or the fish?

P.L., MILDURA, VIC

MUNGO SAYS: From my experience of the food at strip clubs, it would taste vaguely styrofoamy, with a hint of baby oil and sweaty cheap, lingerie – just the way I like it! You're always taking a chance ordering the "mystery snitty" at a strip club, but isn't that what those motivational blokes tell us life's all about? Man cannot live on just beer nuts alone.

SHARKBURGERS

I KNOW you don't like fishing Mungo, but ya gotta admire that Seppo bloke in issue #1429 who hauled in that massive shark from the beach, then bunged it in his ute and took it home to feed his neighbours. And before the Greenies go off, when was the last time you saw a white pointer split a human he'd caught up between a couple hundred of his mates? Nah, 'cos they're greedy fat cunts, that's why.

TODD, ESPERANCE, WA

MUNGO SAYS: It's not like sharks ever chip in for a slab or help ya push a car out when ya get bogged in the sand. Basically, they're antisocial pricks. And as you rightly point out, they're always fucken eating people. Break out the 44 gallon drum of tartare sauce, I say.

MUNGO WANTS TO KNOW...

What's the first question that should be on the Australian citizenship test? Alright, apart from 'What is your name?'. Nobody likes a smartarse.

LETTER OF THE WEEK
WINS $200

EVERY LETTER PRINTED WINS $50

LETTER WITH A PICTURE WINS $100

JUST ONE OF THE GIRLS

I DUNNO how anybody could miss it but covergirl Charlotte Star from #1429 is a dead ringer for Charlotte, one of the characters on the TV show *Sex And The City*, played by Kristin Davis. Funny thing is that the Charlotte character from SATC is the one of them that gets the least sex. Judging from her interview, Charlotte Star doesn't seem to have that problem. Anyway, as usual it's all top stuff. Keep up the good work.

SUGGSY, TWEED HEADS, NSW

MUNGO SAYS: Good call. In fact, they look so much alike I'm pretty sure that's where our Charlotte took her professional name – her nom de fuque as it were – from. That said, you're a big fucken girl's blouse for watching chick TV shows. Nyah-nyah-nyah-nyah.

AUSSIE! AUSSIE! AUSSIE! ERM... ERM... ERM...

MUNGO, How do ya reckon you'd go on an Australian citizenship test? If they make it retrospective, will ya pass or will ya get chucked out?

K.H., BRISBANE, QLD

MUNGO SAYS: Donald Bradman was the first prime minister? Lamingtons are a natural source of vitamin C? Perth used to be in Scotland? I reckon I'd get by. I'd just tick 'c' on all the multiple choice questions, and answer everything else 'Phar Lap'.

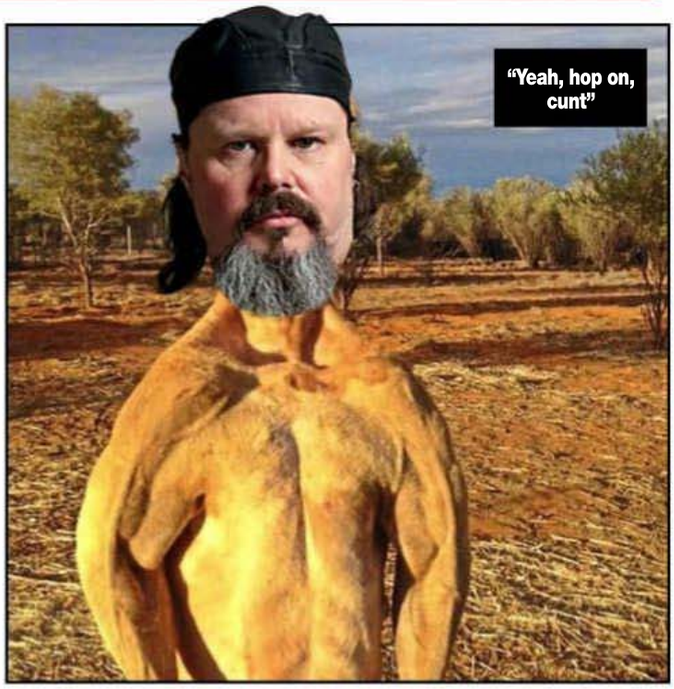

the Picture

This week's question:
Which cartoon character would you like to sleep with?

Editor
James Cooney
Marge Simpson
Senior writer
Roger Crosthwaite
Minnie Mouse
Writer
Thomas Oakley-Newell
Ariel
Editorial coordinator
Emily Rattenbury
Goku
Art director
Tony Halpin
Selma & Paddy
Photo editor
Kristi Bartlett
Princess Bubblegum
National Sales Manager
Pat Campbell
(02) 9282 8369
pcampbell@bauer-media.com.au

National Group Sales Manager - Men's Lifestyle Division Brigitte Guerin
Publisher, Specialist Division Cornelia Schulze
Associate Publisher, Specialist Division Ewen Page
Director of Media Solutions Simon Davies
General Manager, Marketing Natalie Bettini
Circulation Strategy Manager Paul Weaving
Research Director Justin Stone
Commercial Manager Lucille Charles
Designer in Chief Tony Halpin
General Manager Media, Public Affairs & Brand Events Deborah Thomas
Production Controller James Cooney
Chief Executive Officer Nick Chan

Published by Bauer Media Group
ABN 18 053 273 546, 54-58 Park Street, Sydney, NSW 2000. ©2015. All rights reserved. The trademark THE PICTURE is the property of Bauer Consumer Media Limited and is used under licence.

Printed by PMP Print Pty Ltd
ABN 76 051 706 499, 31-37 Heathcote Rd, Moorebank, NSW 2170.

Head office
Level 11, 54 Park St Street, Sydney. Postal address: GPO Box 5201, Sydney, NSW 2001. Phone (02) 9288 9686. Fax (02) 9288 9151. Melbourne: 102-108 Toorak Road, South Yarra, Vic 3141. Phone (03) 9823 6333. Fax (03) 9823 6300.
Email picture@bauer-media.com.au.
Distributed by Network Services, 54 Park Street, Sydney, NSW 2000.
Phone (02) 9282 8777. *Recommended retail price.

THE PICTURE accepts no responsibility for loss or damage of freelance contributions.

ISSN 1033-3258

All creatures big and toey

HORNY BASTARD!

THERE aren't many rhinoceroses left in Nepal. Didja know that? We didn't. We didn't know there were ANY rhinoceroses in Nepal, but that goes to show you how much we know about rhinoceroses. Or Nepal. So it pretty much made us drop our pies in FUCKEN ASTONISHMENT when we saw this, the moment a very-pissed off rhinoceros charged a couple of elephant-loads of bug-eyed, shit-scared workers in Nepal's Chitwan National Park. Shit, they got elephants there too? Well done! Way to go with the exotic critters, Nepalese pals. This particular rhino was a bit antsy because, as the park spokesguy said, "He is one of the dominant males in this area." Yeah, we get it. And as such, he figures he has the right to fuck everything in sight, and failing that, SMASH IT WIV HIS HEAD. There's a big breeding program on in the park to build up the population of rhinos, and judging by this bloke's enthusiasm in the FUCKING and FIGHTING departments, they shouldn't have any trouble. Go, rhino bloke!

RUMBLE IN THE JUNGLE!

"I LOVE GETTING HEAD AND GIVING IT"
BAR

Raise a glass to Sally and her lovely jugs

SALLY is only 19, but she's already acquired a drinking ability that'd put David Boon to shame.

"I'm a better drinker than most of my male friends," chirped the highly rootable Brisvegan student. "I once skolled a glass of beer in 8 seconds."

Bob Hawke would be proud of that! How did you get so good?

"I was born like this. My parents don't mind a few, so maybe that's where I get it from. I also get a fair bit of practise with my friends."

High-five! Are you an angry or happy drunk?

"It depends what I'm drinking. If I go near Bundy rum I'll probably do something stupid like starting a fight with somebody."

Do you enjoy picking up blokes when you're out getting SHITFACED?

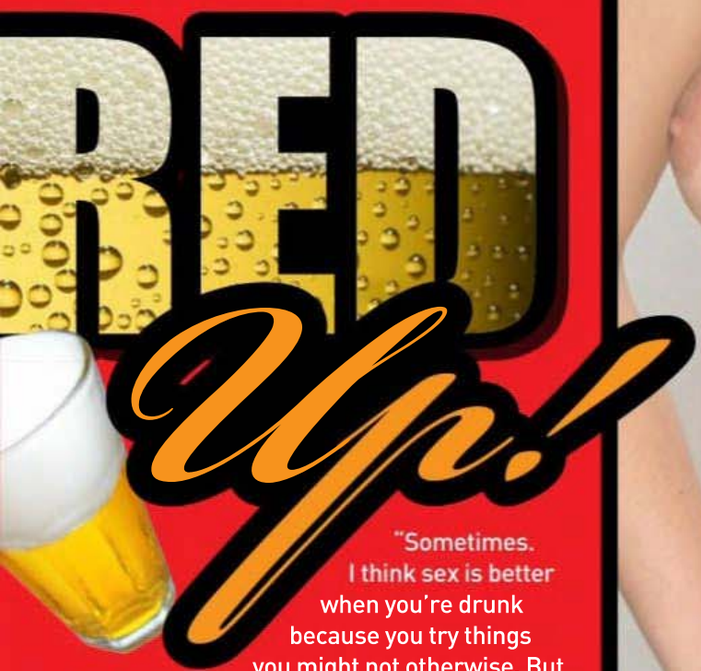

"Sometimes. I think sex is better when you're drunk because you try things you might not otherwise. But there's always that worry you could wake up next to somebody who is a real dick."

What makes your smoo smile?

"I love giving and receiving head. Getting good head is the best thing in the world."

Do you have a fave rooting possie?

"I know all the girls say it, but doggy really is the best. It's so much harder and intense."

You also don't have to look at blokes' ugly heads.

"Haha! I guess that's true too."

What's a sexual fantasy you want to live out?

"I like the idea of being watched, so hopefully I will have sex in front of a big crowd of people someday. I'm just a bit scared of doing it, though."

That's why beer was invented! ■ Picture

Talking Dirty

WITH TRINITY

"MY FEET CAN MAKE ME COME IF PLAYED WITH CORRECTLY"

SISTER ACT

G'DAY Trin, I just found out that my girlfriend's sister has been watching us fuck and that she sometimes even masturbates while watching. She was high when she told us and maybe she felt guilty or something. Anyway, my missus laughed it off, but I reckon it's fucken weird! What should I do? Could a threesome potentially be on the cards?

C.K., LANSDOWNE, NT

TRINITY SAYS: ***Mate, if you think her watching was weird, then how the fuck are you gonna go having a threesome, ya pussy! Who cares if she gets off to you two – I think it's hot. I wouldn't hunt for a threesome though. You're asking for trouble there, mate.***

DOCTOR SMOO

MY MISSUS wants to do a roleplay where I'm a doctor and she's my patient. But all my ideas are cheesy and shit. What are some good scenarios we could perform?

D.A., CRANBOURNE SOUTH, VIC

TRINITY SAYS: ***Well your theme is pretty stock standard and cheesy on its own. Embrace it though; sometimes keeping it simple and going with the classics is best. Try something like she pretends to be sick and you come in to check on her, maybe touch her up a little bit and work your magic. Sounds hot to me.***

GIZ A WHIFF?

GOOD day to you Trinity. Can I sniff your panties? Please you wear them all day and make very sweaty and then give to me. I like to smell them and put them in my mouth. It makes me very happy and excited. Please for me. Thank you.

SANDEEP, NEW DELHI, INDIA

TRINITY SAYS: ***You'd love my panties after a good session in the gym. I get so sweaty, and they end up dripping with that amazing essence of Trinity. Mmm, yum!***

FAP-TASTIC!

IS IT normal to masturbate with your partner instead of fucking? More and more regularly my boyfriend doesn't wanna have sex and just wants us to fiddle ourselves together; he jacks off next to me, while I rub my clit. Have you heard of guys who prefer doing this to sex?

LEANNE, VIA EMAIL

Velvet Cream Imagery, iStock

TRINITY SAYS: ***Yeah absolutely I've heard of it, and done it myself, however it shouldn't become an increasingly regular thing. The idea is to make the connection and be together, not separate; it's kinda lazy if you ask me.***

CLUSTER FUCK

I'M THINKING about having a group shag with my missus and another couple. Is there anything we should prepare for? What's the biggest group fuck you've ever had? Did you enjoy it?

BLAGS, ROCKHAMPTON, QLD

TRINITY SAYS: ***Hot shit mate, get amongst it! I've had about 3 couples involved together once and it was awesome! Be sure to get really fun, like-minded people. Set ground rules before the session and most importantly – don't hold back! Equal love to everyone!***

PUSSY POPPIN'

Y'KNOW those pop rock things you got when you were a kid? The bag of lollies that feel like little explosions in your mouth? Well, I heard that if you put them up your pussy it's meant to feel amazing! Have you ever tried that, Trin?

T.T., KOTTA, VIC

TRINITY SAYS: ***Ha! Never tried it, but I'd be game to. I reckon you should definitely go for it. It sounds sexy and a bit fun. Yum yum!***

NIP AND RUN

CAN chicks cream themselves just by getting their nips sucked and played with? I was with a chick who reckons she did, but I think she coulda been bullshitting and just playing it up. Do you have any hot spots on your body that make you drip?

SCUD, VIA EMAIL

TRINITY SAYS: ***Absolutely you can! What a silly question. Seriously mate, use your brain – it's an erogenous zone! Even if it wasn't, people who just like it in general get off on it. My feet can make me come if they're played with correctly because I have a foot fetish.***

TRINITY'S SEX TIP

Blokes, make some noise, please! Chicks like to hear a guy grunting and moaning while he's fucking, especially when he's coming! So many guys are far too quiet in the sack. And it gets us girls really going, too!

CUCK OFF!

I STUMBLED across this porn recently where a bloke watches his wife or girlfriend get fucked by another guy right in front of him, usually the other guy is of African-American descent and has a massive dong. It kind of freaked me out that I liked it. What should I do about these feelings? Should I tell my wife I'd like to see her be absolutely ravaged by a muscly black guy with a huge cock?

DAZ, MONA VALE, NSW

TRINITY SAYS: ***Depends how naughty and sexually experienced your wife is. I wouldn't feel bad about it. It doesn't mean you love your wife any less. I'd just wait a while longer, sit on the idea and if it grows on you even more, then talk to her. The worst she'll say is no. It's not a big deal.***

BUCKEN HELL!

MY HUBBY'S mate is getting married soon and they're currently organising the buck's party and I'm a little worried about all those strippers. I know you're a stripper and you seem nice, but I've heard that some of these girls might get rowdy and start fucking all the guys there or maybe suck off the groom. I trust my hubby, but when temptation calls, who knows?! Am I just being dramatic? Or should I ban him from going?

FIONA, VIA EMAIL

TRINITY SAYS: ***You sound like the crazy one now, Fiona! Of course let your man go. Those are just stories that give strippers a bad name!***

TRINITY WANTS TO HEAR FROM YOU!

Get up ya SOOK!

WHO:
A tourist in Uganda

WHERE:
That'd be UGANDA

WHAT:
De-legged by a crocodile!

OUCH FACTOR

93%

He's out for the season.

IF YOU ask us, it's asking for fucken trouble going swimming in Lake Victoria in Africa.

It's a bit like going for a dip in anything bigger than a puddle in the Northern Territory – you're bound to get BIT BY A CROCODILE.

This bloke tried it, and look what happened to him.

He was larking about in the lake at a town called Kalangala, in Uganda, and this is the TRAGIC RESULT.

Left leg gone, just below the knee – there goes his career as a professional ARSE-KICKER.

The culprit was allegedly some scaly bastard called a Nile crocodile, their version of our beloved saltie, though probably not as good.

They reckon theirs eat way more people than ours every year, but what the silly cunts don't get is that's just because there's more people in Africa. Duh!

Anyway... GET UP, STUMPY! ■ Picture

Picture Pin-up

Model STUDENT!

Juicy Lucy is from the school of hard cocks

Hard X

"I'M INTO
PASSIONATE,
SENSUAL SEX"

BY DAY, Lucy is a champion student trying to make her way in the world. By night she's a porn star causing more STIFFIES than rigor mortis.

"I'm really enjoying being a student and being a porn model," admitted the stunning 24-year-old German-born fucktress. "It's hard work juggling it all, but I think I'm talented enough to succeed at both."

KEN OATH! Where do you call home these days, Lucy?

"I live in Prague. I was born in Germany, but I can study here in Prague a lot easier. I'm studying cosmetics and want to open my own salon someday. It's my passion and always has been."

What do you get up to in your spare time?

"I like horses and watching make-up tutorials on the internet – I watch them for hours. I'm also into motorbikes because my ex used to ride one."

But you're single now, right?

"Yes I have been for six months and really

PIN-UP

LUCY

#1430

Model
STUDENT!

"I'M ENJOYING BEING A STUDENT AND PORN MODEL"

enjoying the freedom. I'm doing what I want and I'm happy to be doing this kind of modelling."

What happens when your friends find out you're a beaut mattress actress?

"You find out who your true friends really are. I haven't noticed that any of my male friends have a problem with it. They all love that I'm doing porn."

Do you think you are good at doing THE DEED?

"Yes. I'm into passionate, sensual sex. I like it when the guy is really dominant and he pulls my hair. I really love that sort of kinky sex too."

Do you like watching porn as much as you like making it?

"I used to watch it every day a few years back, but not so much anymore. I like porn movies to be a little bit romantic if I'm watching them alone. But yes, I do like watching them because it gives me ideas about new things to try. I haven't done much with women and that's something I'd like to try more."

What are your thoughts on MOUTH SEX?

"Yes, I like doing it on men. I will usually swallow depending on how good he tastes. I like most kinds of sex. There's still a few things I haven't tried, but I will get around to it."

Hooray! ■ Picture

W
Dr
Made in
Oz Girl

VET eams

Selina will keep you up all night

WE love it when chicks are heaps filthy, but it can be pretty tops when they're all SQUEAKY CLEAN, too. And soapy spunk Selina is the perfect example of what we mean.

"Sex in the shower is one of my favourite things," spills the SLIPPERY SEXPOT. "The feeling of warm water running over me while I'm coming is amazing!"

Do you ever JILL OFF in the shower?

"Yeah, some times I like to sit down and have a go. You can lock the door and even make a bit of noise because the sound of the shower will mask the moans!"

Quite the seasoned pro for a 20-year-old! Are you still living with your

MORE SLEEP-DISTURBING PICS!

Made in Oz Girl

olds? Is that why you have to be so discreet?

"Yeah, but they're OK. Although it still sucks when I bring a guy home and he gets cornered into a convo with Mum or Dad. And it sucks even more when we have sex, because normally I love to make heaps of noise, but I have to keep it down."

So you're a bit of a screamer in the sack are ya? Lots of hootin' and hollerin'?

"Massively. I'm so loud. My ex even bought me this cute gag thing to put in my mouth so I wouldn't make too much noise. Sometimes it's embarrassing, but I just lose it in the heat of the moment."

We're sure no one minds. Well, maybe your parents. Have you made the BEAST WITH TWO BACKS in anywhere weird lately?

"I did it in a kid's cubby house. Does that count as weird?"

Well, it's not a suite at the Hilton. How did that happen?

"Because I still live with my parents, I end up having sex in lots of strange places just to save embarassment. This time it happened in a cubby house up a tree in my neighbour's yard at one am with a random."

We hope it was a good, STURDY treehouse.

"It was. We gave it a serious rocking, too."

Your neighbours must've thought the possums were at it again. ■ Picture

“MY EX BOUGHT ME A GAG ’COS I’M TOO LOUD”

Spot The Difference

2 DIFFERENCES

3 DIFFERENCES

4 DIFFERENCES

WIN $500

HOW TO* ENTER

TO BE in the running for the $500 prize, list the differences between the matched photos (eg, between pics A and B, C and D, and so on). THEN post your answers to at Spot the Difference #1430 C/O THE PICTURE, GPO Box 4088, Sydney, NSW, 2000; OR email to picture@bauer-media.com.au with SPOT THE DIFFERENCE #1430 in the subject line.

5 DIFFERENCES

6 DIFFERENCES

* Terms and conditions on page 48

Cheeky Cross

Australia's rudest crossword!

WIN $1000

WHEN YOU'VE FILLED IN THE CROSSWORD CORRECTLY, THE SHADED SQUARES, READING TOP TO BOTTOM, LEFT TO RIGHT, WILL REVEAL THE OWNER OF THE BREASTS.

ACROSS

1. Venetian lover-boy from the 18th century who explored many a love-canal with his pole (8).
5. Mamma ...! **I'M A** sucker when it comes to Abba music! (3).
7. Got cold **FEET? HARD** cheese, 'cos you've just sired her baby (8).

11. You'll become this if you wank too much. I'm already short-sighted! (5).
12. **SHE PULLS A** few of these penis-shaped objects (8).
13. Name I give to my squeeze 'cos she's sweet, white and refined! (5).
14. 'Khyber Passes' that attract all the bums and gays. Just rhyming slang for backsides (5).
16. Physiotherapist who **RAMS SUE** after her rub-down (7).
18. The main thoroughfare in Las Vegas appears a good place to get your gear off (5).
22. Pakistani city that sounds more like a French hooker to me (6).
24. I **AM AN OZ** bloke who found a root in this South American jungle (6).
25. She spent her time having a naughty while the new carpet was put down (7,4).
26. Her 'body's' dressed in a tight-fitting vest (6).
27. If they're bad they're nightmares, if they're good they're wet (6).
30. I was surprised by the **MICE SHE** kept under her sexy slip (7).
32. My alarm clock is **SET AT** six, so I get time to suck her nipples (5).
33. **ED BIDES** his time beside her cot with his medical manner (7).
34. Richie Benaud didn't just dislike drongos who ran through the cricket **STARKERS. 'E** hated 'em! (9).
35. I don't need one of these **'COS PAM'S** got a lovely map of Tassie (7).
38. Well, blow my **BUGLE**! There's a lump in my pants (5).
39. **YES, CATS** howling in the night are enjoying such rapture (7).
44. Pig noises made by a cocaine-sniffer (6).
46. Wandering through the bush, I caught **'ER AUNT** answering the call of ... (6).
47. Game played by flicking counters. Sounds like getting some shuteye when you're slightly tipsy (11).
48. What a girl's tits do when she jogs without a bra (6).
49. Let loose in the whorehouses of the mysterious East, he **TORE IN** (6).
52. After a few **PORTS**, she enjoys some indoor games (5).
55. Gays who live at the bottom of my garden (7).
56. A recent discovery near what I used to call the F spot (1-4).
58. The guys you love to let off **STEAM** with (5).
59. Bum disorder you often get from the water when you travel in 49 across (9).
61. Don't ask the bitch for her regular drink – she'll 'use you all'! (5).
62. Fellers who are good with their tools, so called because they live round the corner! (8).
63. No bachelor likes to be called this when he meets an ankle-biter (3).
64. They work at getting erections on a site near you! (8).

DOWN

2. Where no cross-dressing batsman likes to be caught - in the ...! (5).
3. Guys lying bollock-naked in the **DUNES** (5).
4. To me it's my Very Important Prick (1,1,1).
5. She **LOST ME** when she began to pester me physically (6).
6. **SUN, SEA** and sand - feel it up your backsides! (6).
8. I'm **SAD** these commercials interrupt the movies – I'm getting Netflix! (3).
9. OK! **SO SHE** loves firemen's nozzles! (5).
10. Radio ham agreeing to a root with **REG OR** a Swiss guy who bonks balls (5).
15. **IT'S MORE** a load of perverted paintings than art (7).
16. The second best openings in women to stick your dick. A girl I know **HUMS TO** avoid it! (6).
17. Filthy, like my behaviour recently with the **BRIDAL** party (6).
19. **ART SEES** a crowd of friendly tottie but little does he know, they're all flirts (7)
20. Procreates in the biblical sense. Could the sprog he **GETS BE** little Moses? (6).
21. Never get caught up shit creek without one! (6).
23. Oh no! Not that woman Yoko again! (3).
28. He's **SO CRUEL, HE** has a lustful attitude to any woman he meets (9).
29. Late on Christmas Eve she removed them and hung them on the mantelpiece (9).
31. You'd look pretty silly with these rubbers on your tockley (7).
33. How could my bottom **BE SO RED** after just one night between her sheets? (7).
36. She managed to **TRAP ERN** into being her escort for the night (7).
37. I know it was wrong but I couldn't **RESIST** my ex-wife's sibling (6).
40. What ugly old **CRONES** would like to do to our glorious mag (6).
41. Parts of her tasty norks or juicy pieces of gossip (7).
42. You've been told to get lost, you bugger, **SO DOFF** your cap as you go (3,3).
43. A bit of ball-play with Miss Sharapova would get my 'deuces' going (6).

45. Place where spunky bodies in clinging leotards jump around to music. Great for a hit and swerve! (3).
50. I saw this **G.I. BEND** over and show his massive butt (3-3).
51. **JED LIT** her passion, then he dumped her (6).
53. He's visited the knocking shop regularly and he's now sampled all **TEN OF** the girls (5).
54. She looked yummy enough to eat (5).
56. It sounded almost 'cruel' to feed poor Oliver Twist this shit (5).
57. **PRUE'D** better stop acting like a bloody wowser (5).
59. A change of hair colour to 'die' for! (3).
60. A heartbroken Kiwi wails, I'll Never Find Another 'Ewe'! (3).

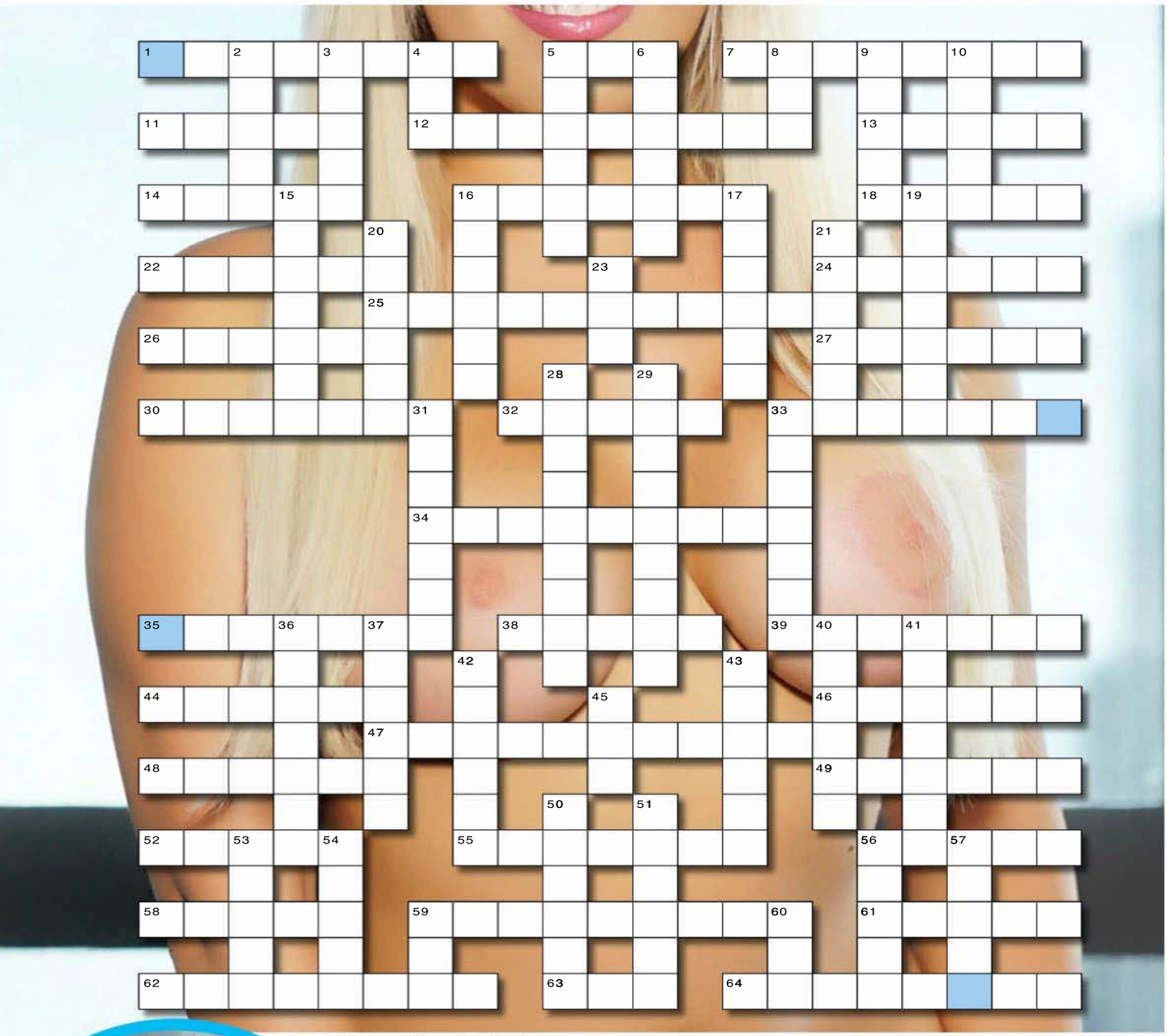

SEND IN TO WIN!

THE BOOBS BELONG TO...

NAME

ADDRESS

POSTCODE

Send the completed crossword to: **CHEEKYCROSS No. 1430, THE PICTURE, PO Box 430, Eastern Suburbs MC, NSW 2004** or you won't win anything.

Please see Privacy Notice on page 73. See page 73 for terms and conditions of entry. ☐Do not provide information about me to any organisation not associated with this competition. Entries close May 29, 2017. Answers will appear in the July 10, 2017 issue and the winner's name will be published in the July 10, 2017 issue. Authorised under NSW Permit No. LTPM/15/01204.

Answers, Terms & Conditions

PRIVACY NOTICE

PRIVACY NOTICE This issue of THE PICTURE is published by Bauer Media Pty Ltd (Bauer). Bauer may use and disclose your information in accordance with our Privacy Policy, including to provide you with your requested products or services and to keep you informed of other Bauer publications, products, services and events. Our Privacy Policy is located at www.bauer-media.com.au/privacy/ It also sets out on how you can access or correct your personal information and lodge a complaint. Bauer may disclose your personal information offshore to its owners, joint venture partners, service providers and agents located throughout the world, including in New Zealand, USA, the Philippines and the European Union.

In addition, this issue may contain Reader Offers, being offers, competitions or surveys. Reader Offers may require you to provide personal information to enter or to take part. Personal information collected for Reader Offers may be disclosed by us to service providers assisting Bauer in the conduct of the Reader Offer and to other organisations providing special prizes or offers that are part of the Reader Offer. An opt-out choice is provided with a Reader Offer. Unless you exercise that opt-out choice, personal information collected for Reader Offers may also be disclosed by us to other organisations for use by them to inform you about other products, services or events or to give to other organisations that may use this information for this purpose.

If you require further information, please contact Bauer's Privacy Officer either by email at privacyofficer@bauer-media.com.au or mail at Privacy Officer Bauer Media Pty Ltd, 54 Park Street, Sydney NSW 2000.

THE PICTURE CHEEKY CROSS CONDITIONS OF ENTRY

1. Information on how to enter and prizes form part of these Conditions of Entry.
2. Entry is open to residents of Australia and New Zealand. Entrants under 18 years must have prior parental or legal guardian consent before entering. Employees of the Promoter and their immediate families and agencies associated with this promotion are ineligible to enter.
3. Promotion commences January 9, 2017 and final entries close last mail on February 6, 2017 ("Promotional Period"). The winner will be drawn at Bauer Media, 54 Park Street, Sydney, NSW 2000, on February 10, 2017 at 11.00am (AEST). All times expressed in these Terms and Conditions are in AEST or AEDST as applicable. The winner will be in writing within two (2) business days of the draw and his/her name will be published in THE PICTURE magazine on March 6, 2017.
4. To Enter, entrants must complete the Cheeky Cross crossword indicated on the Cheeky Cross page correctly, and provide the correct keyword from the puzzle and send the completed coupon to CHEEKY CROSS #1422, THE PICTURE, PO Box 430, Eastern Suburbs MC, NSW 2004.
5. Multiple entries permitted subject to each entry must be posted in a separate stamped envelope.
6. The judges' decision is final and binding on all who enter and no correspondence will be entered into.
7. The first (1) valid and correct entry drawn from all valid entries received will win $1000. Prize will be awarded in the form of a cheque made in favour of the winner. The prize is not transferable or exchangeable. Prize does not include any ancillary costs associated with redeeming this prize. These are the responsibility of the winner.
8. In the event that for any reason whatsoever the Winner does not take the prize at the time stipulated by the Promoter, then the prize will be forfeited by the Winner and cash will not be awarded in lieu of the prize.
9. In the event that a prize, or part of a prize, is unavailable, the Promoter reserves the right to substitute the prize or part of the prize in its discretion with an alternative prize or part of the prize to the same and equal recommended retail value and/or specification subject to any written directions from the various Lottery Departments.
10. The promoter is neither responsible nor liable for any late lost or misdirected mail (including but not limited to prizes).
11. The Promoter is not responsible nor liable for any prize damaged in transit in the delivery of their prize.
12. Printing and other quality control errors will not invalidate an otherwise valid prize claim. In the event of a query as to the validity of an entry, the judges will determine whether or not the entry is to be deemed valid, taking into consideration all mitigating circumstances and knowledge available to them at the time of the judging. No correspondence will be entered into.
13. In the event of unforeseen circumstances, war, terrorism, state of emergency or disaster (including but not limited to natural disaster)the Promoter reserves the right to subject to reference to all relevant state and territory rules and regulations, to cancel, terminate, modify or suspend the promotion.
14. If a medical circumstance in some way restricts your ability to enter the competition through the required mechanic, you are still eligible to enter however you must briefly state your circumstances upon entry.
15. If your entry is selected as a winning entry, validation of your circumstances/ the validity of your entry will be undertaken by the Promoter. Method of validation (without limitation) will be determined by the Promoter in its complete discretion. If the winning entry is deemed to be a winner, the winner will be notified as per the terms and conditions herein. In the event that the Promoter requests the entrant to sign any legal documents relating to the verification of their medical circumstance, the legal documents will take the form determined by the Promoter. It is a condition of accepting the prize the winner sign any such legal documentation.
16. The Promoter may conduct such further draws at the same place as the original draw and 1.00pm as are necessary on February 10, 2017 in order to distribute any prizes which remain unclaimed by that date subject to reference to all relevant state and territory authorities. The winner will be notified in writing within two days of the draw and will be published in Picture magazine on April 17, 2017.
17. Nothing in these Terms and Conditions limits, excludes or modifies or purports to limit, exclude or modify the statutory consumer guarantees as provided under the Competition and Consumer Act, as well as any other implied warranties under the ASIC Act or similar consumer protection laws in the State and Territories of Australia ("Non-Excludable Guarantees"). Except for any liability that cannot by law be excluded, including the Non-Excludable Guarantees, the Promoter (including its respective officers, employees and agents) excludes all liability (including negligence), for any personal injury; or any loss or damage (including loss of opportunity); whether direct, indirect, special or consequential, arising in any way out of the promotion.
18. Except for any liability that cannot by law be excluded, including the Non-Excludable Guarantees, the Promoter (including its respective officers, employees and agents) is not responsible for and excludes all liability (including negligence), for any personal injury; or any loss or damage (including loss of opportunity); whether direct, indirect, special or consequential, arising in any way out of: (a) any technical difficulties or equipment malfunction (whether or not under the Promoter's control); (b) any theft, unauthorised access or third party interference; (c) any entry or prize claim that is late, lost, altered, damaged or misdirected (whether or not after their receipt by the Promoter) due to any reason beyond the reasonable control of the Promoter; (d) any variation in prize value to that stated in these Terms and Conditions; (e) any tax liability incurred by a winner or entrant; or (f) use of the prize.
19. If this promotion is interfered with in any way or is not capable of being conducted as reasonably anticipated due to any reason beyond the reasonable control of the Promoter, the Promoter reserves the right, in its sole discretion, to the fullest extent permitted by law: (a) to disqualify any entrant; or (b) subject to any written directions from a regulatory authority, to modify, suspend, terminate or cancel the promotion, as appropriate.
20. The Promoter collects personal information in order to conduct the promotion and may, for this purpose, disclose such information to third parties, including but not limited to agents, contractors, service providers, prize suppliers and, as required, to Australian regulatory authorities. Entry is conditional on providing this information. The Promoter may, for an indefinite period, unless otherwise advised, use the information for promotional, marketing, publicity, research and profiling purposes, including sending electronic messages or telephoning the entrant. Entrants should direct any request to opt out, access, update or correct information to the Promoter. All entries become the property of the Promoter.
21. All entries become the property of the Promoter. The collection, use and disclosure of personal information provided in connection with this promotion is governed by the Privacy Notice (see Contents Page for location in this issue).
22. By entering this promotion, the entrant consents to receipt of any email regarding the promotion, and other emails which inform the entrant of the Promoter's other publications, products, services and events and to promote third party goods and services it may be interested in.
23. The Promoter is Bauer Media Limited (ABN 18 053 273 546) of 54 – 58 Park Street, Sydney, NSW 2000. Phone: 9282 8000.
24. Authorised under permit number: NSW Permit No. LTPM/15/01204.

THE PICTURE SPOT THE DIFFERENCE CONDITIONS OF ENTRY

1. Information on how to enter and prizes form part of these Conditions of Entry. Participation is this promotion is deemed acceptance of these terms and conditions.
2. Entry is open to residents of Australia and New Zealand. Entrants under 18 years must have prior parental or legal guardian consent before entering. Employees of the Promoter and their immediate families and agencies associated with this promotion are ineligible to enter.
3. Promotion commences November 28, 2016 and final entries close last mail on December 26, 2016 ("Promotional Period"). The winner will be drawn at Bauer Media, 54 Park Street, Sydney, NSW 2000, on December 29, 2016 at 11.00am (AEST). All times expressed in these Terms and Conditions are in AEST or AEDST as applicable. The winner will be in writing within two (2) business days of the draw and his/her name will be published in THE PICTURE magazine on January 23, 2017.
4. To Enter, Entrants must complete the Spot The Difference puzzle page correctly and send the completed coupon to SPOT THE DIFFERENCE #1419, THE PICTURE, PO Box 429, Eastern Suburbs MC, NSW 2004.
5. Multiple entries permitted subject to each entry must be posted in a separate stamped envelope. The Promoter is neither responsible nor liable for late or misdirected entries, including but not limited to the cost of sending the entry via express post, registered post or courier. These costs are the responsbility of the winner.
6. The judges' decision is final and no correspondence will be entered into.
5. The first (1) valid and correct entry drawn from all valid entries received will win $500 – Prize will be awarded in the form of a cheque made in favour of the winner. The prize is not transferable or exchangeable. Prize does not include any ancillary costs associated with redeeming this prize. These are the responsibility of the winner.
6. In the event that for any reason whatsoever the Winner does not take the prize at the time stipulated by the Promoter, then the prize will be forfeited by the Winner and cash will not be awarded in lieu of the prize.
7. In the event that a prize, or part of a prize, is unavailable, the Promoter reserves the right to substitute the prize or part of the prize in its discretion with an alternative prize or part of the prize to the same and equal recommended retail value and/or specification subject to any written directions from the various Lottery Departments.
8. The promoter is neither responsible nor liable for any late lost or misdirected mail (including but not limited to prizes).
9. The Promoter is not responsible nor liable for any prize damaged in transit in the delivery of their prize
10. Printing and other quality control errors will not invalidate an otherwise valid prize claim. In the event of a query as to the validity of an entry, the judges will determine whether or not the entry is to be deemed valid, taking into consideration all mitigating circumstances and knowledge available to them at the time of the judging. No correspondence will be entered into.
11. In the event of unforeseen circumstances, war, terrorism, state of emergency or disaster (including but not limited to natural disaster)the Promoter reserves the right to subject to reference to all relevant state and territory rules and regulations, to cancel, terminate, modify or suspend the promotion.
12. If a medical circumstance in some way restricts your ability to enter the competition through the required mechanic, you are still eligible to enter however you must briefly state your circumstances upon entry.
13. If your entry is selected as a winning entry, validation of your circumstances/ the validity of your entry will be undertaken by the Promoter. Method of validation (without limitation) will be determined by the Promoter in its complete discretion. If the winning entry is deemed to be a winner, the winner will be notified as per the terms and conditions herein. In the event that the Promoter requests the entrant to sign any legal documents relating to the verification of their medical circumstance, the legal documents will take the form determined by the Promoter. It is a condition of accepting the prize the winner sign any such legal documentation.
14.The Promoter may conduct such further draws at the same place as the original draw and 1.00pm as are necessary on February 10, 2017 in order to distribute any prizes which remain unclaimed by that date subject to reference to all relevant state and territory authorities. The winner will be notified in writing within two days of the draw and will be published in Picture magazine on April 17, 2017.
15. Nothing in these Terms and Conditions limits, excludes or modifies or purports to limit, exclude or modify the statutory consumer guarant ees as provided under the Competition and Consumer Act, as well as any other implied warranties under the ASIC Act or similar consumer protection laws in the State and Territories of Australia ("Non-Excludable Guarantees"). Except for any liability that cannot by law be excluded, including the Non-Excludable Guarantees, the Promoter (including its respective officers, employees and agents) excludes all liability (including negligence), for any personal injury; or any loss or damage (including loss of opportunity); whether direct, indirect, special or consequential, arising in any way out of: (a) any technical difficulties or equipment malfunction (whether or not under the Promoter's control); (b) any theft, unauthorised access or third party interference; (c) any entry or prize claim that is late, lost, altered, damaged or misdirected (whether or not after their receipt by the Promoter) due to any reason beyond the reasonable control of the Promoter; (d) any variation in prize value to that stated in these Terms and Conditions; (e) any tax liability incurred by a winner or entrant; or (f) use of the prize.
16. Except for any liability that cannot by law be excluded, including the Non-Excludable Guarantees, the Promoter (including its respective officers, employees and agents) is not responsible for and excludes all liability (including negligence), for any personal injury; or any loss or damage (including loss of opportunity); whether direct, indirect, special or consequential, arising in any way out of: (a) any technical difficulties or equipment malfunction (whether or not under the Promoter's control); (b) any theft, unauthorised access or third party interference; (c) any entry or prize claim that is late, lost, altered, damaged or misdirected (whether or not after their receipt by the Promoter) due to any reason beyond the reasonable control of the Promoter; (d) any variation in prize value to that stated in these Terms and Conditions; (e) any tax liability incurred by a winner or entrant; or (f) use of the prize.
17. If this promotion is interfered with in any way or is not capable of being conducted as reasonably anticipated due to any reason beyond the reasonable control of the Promoter, the Promoter reserves the right, in its sole discretion, to the fullest extent permitted by law: (a) to disqualify any entrant; or (b) subject to any written directions from a regulatory authority, to modify, suspend, terminate or cancel the promotion, as appropriate.
18. The Promoter collects personal information in order to conduct the promotion and may, for this purpose, disclose such information to third parties, including but not limited to agents, contractors, service providers, prize suppliers and, as required, to Australian regulatory authorities. Entry is conditional on providing this information. The Promoter may, for an indefinite period, unless otherwise advised, use the information for promotional, marketing, publicity, research and profiling purposes, including sending electronic messages or telephoning the entrant. Entrants should direct any request to opt out, access, update or correct information to the Promoter. All entries become the property of the Promoter.
19. All entries become the property of the Promoter. The collection, use and disclosure of personal information provided in connection with this promotion is governed by the Privacy Notice (see Contents Page for location in this issue).
20. By entering this promotion, the entrant consents to receipt of any email regarding the promotion, and other emails which inform the entrant of the Promoter's other publications, products, services and events and to promote third party goods and services it may be interested in. 21. The Promoter is Bauer Media Limited (ABN 18 053 273 546) of 54 – 58 Park Street, Sydney, NSW 2000. Phone: 9282 8000.
22. Authorised under permit numbers: NSW Permit No. LTPM/15/01204.

CHEEKYCROSS SOLUTION - THE TITS BELONG TO: EVA

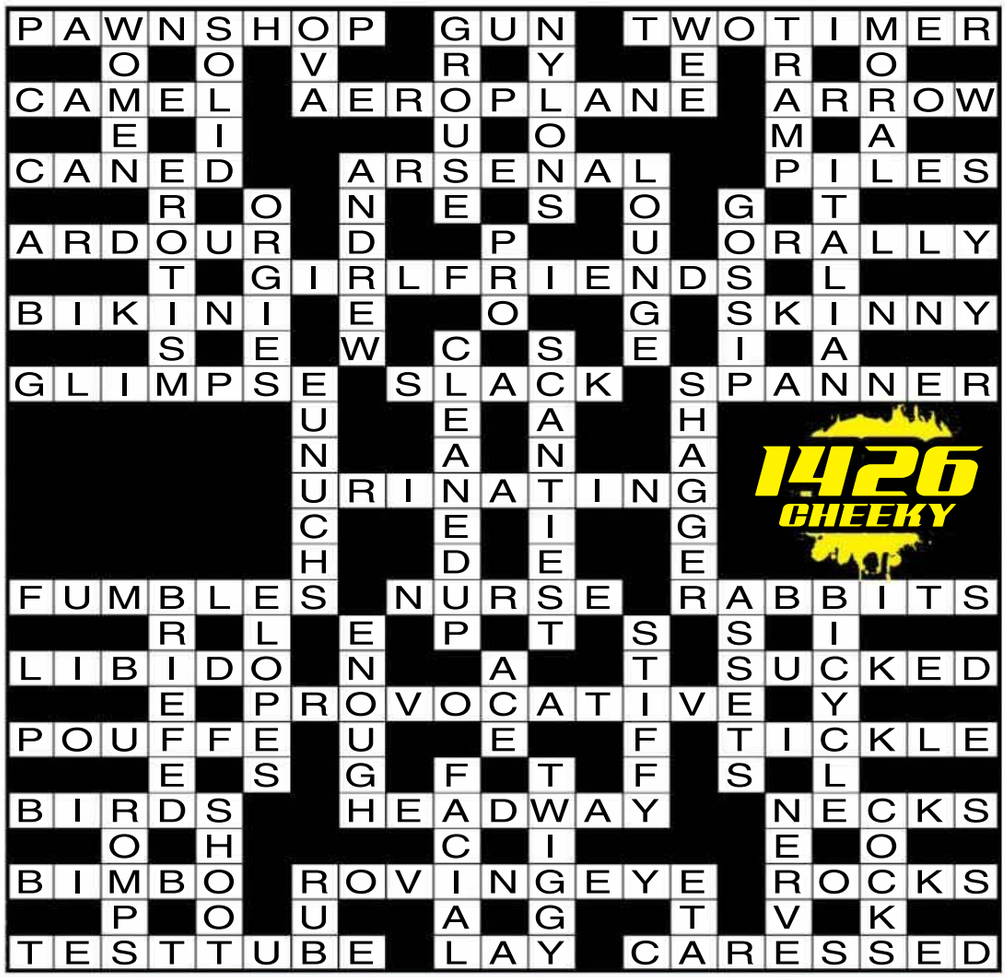

LATEST WINNERS

SPOT THE DIFFERENCE
#1426 N.P, SCARBOROUGH, NSW

CHEEKYCROSS
#1426 C.G, TOWNSVILLE, QLD

X Marks the Spot for the Hardest and Hottest Porn
Directed by
MASON
Mia
HARDX
HardX.com
Awarded Best New Studio by adult industry media leaders AVN and XBIZ

the Picture

ILLUSTRATED GUIDE TO AUSSIE SLANG

Porridge gun
Smoo
Nadbag
Grogan
Half-cut

Cuntox
Garn
Chesticles
Lamb cannon
Ratshit

#63

MAGGOTED

So pissed you're forced to hold onto the floor for support.

$2.45/min (inc GST) pay/mob extra (13)

$2.45/min (inc GST) pay/mob extra (23)

$2.45/min (inc GST) pay/mob extra (18)

$2.95/min (inc GST) pay/mob extra (24)

$2.45/min (inc GST) pay/mob extra (1A)

$2.45/min (inc GST) pay/mob extra (3A)

$2.45/min (inc GST) pay/mob extra (19)

$3.45/min (inc GST) pay/mob extra (11)

$2.45/min (inc GST) pay/mob extra (7A)

$2.45/min (inc GST) pay/mob extra (10)

$2.45/min (inc GST) pay/mob extra (8A)

$5.50/min (inc GST) pay/mob extra.Vid.Mob.Req(29)

$2.45/min (inc GST) pay/mob extra (20)

$2.45/min (inc GST) pay/mob extra (17)

$2.45/min (inc GST) pay/mob extra (2A)

$2.95/min (inc GST) pay/mob extra (26)

$5.50/min (inc GST) pay/mob extra.Mob.Vid.Req(30)

$2.45/min (inc GST) pay/mob extra (5A)

$2.45/min (inc GST) pay/mob extra (14)

$2.95/min (inc GST) pay/mob extra (27)

$2.45/min (inc GST) pay/mob extra (4A)

$3.45/min (inc GST) pay/mob extra.Vid.Mob.Req(28)

$2.45/min (inc GST) pay/mob extra (6A)

$2.95/min (inc GST) pay/mob extra (25)

Provided by PCIM

My Messiest Fuck

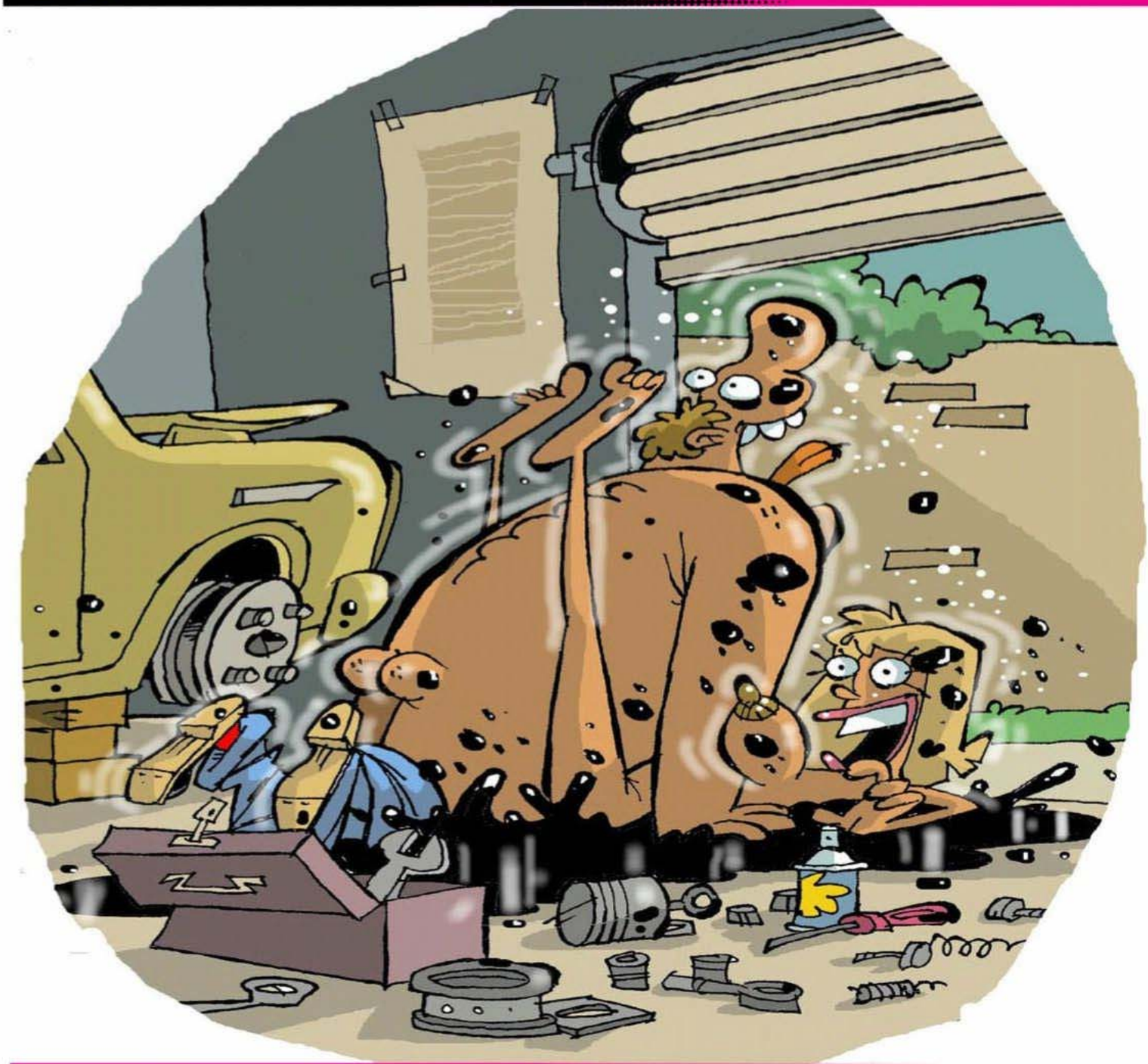

THE OILY BIRD GETS THE WORM

WHEN I was a young bloke about the only thing that could distract me from working on my car was my ultra-hot girlfriend Samantha. She was only 18 but she had the sex drive of a cougar – she just couldn't wait for a dicking, she had to have it when she wanted it.

Naturally, this could fuck me up when I'd decided I was going to strip an engine on the kitchen floor and get it back in the car that arvo. Trouble was, Sam would do anything to get my attention and make me fuck her, so it was pretty hard to resist.

This one time I was fully into the project at hand when she came nosing around, trying to distract me. At first she was just flicking her pert little nipples, then running a finger up the camel toe that was poking through her shorts. It was pretty good, but I was keeping focussed. I only turned away for a second to grab something when I heard her yelp, and turned around to find she'd cracked a can of oil and had spilt it down her tits.

She peeled off her T-shirt and rubbed it all over herself, making her tits all nice and oily, then slid her thumbs down her hips and hooked off her shorts. OK, now she had my full attention.

She chucked a towel down on the floor and spread her legs, hooking her heels around my hips and pulling me down on top of her. I quickly unbuttoned the front of my overalls, dropped them as far as my arse and dove in.

I was a bit worried about using engine oil as lube, until I saw Sam had cleverly brought a jar of KY and was using that to grease her cylinder. I slammed my piston into her and we sprayed oil everywhere.

K.L., GRANVILLE, NSW

DOOF SPOOF

I'M NOT much for doof-doof, but my girl dragged me off to a doof festival in the bush a while back and it wasn't bad. Most of the music sucked, but after we'd had a few 'smart drinks' it sounded a bit better.

The best thing was that all over the place there were these hot babes, and because it was stinking hot, they were stripped back as far as you could go without actually being naked, just G-bangers and bras sometimes.

My girl saw me going bug-eyed at all this incredible babe flesh, but instead of cracking the nasty, she started playing up to me and waggling her own very cute little bod right under my nose.

Next thing I'm bustin' some moves to the beats, and clearing the dance floor with my huge stiffy. The only question after that was, where do we get naked, and outside the big tent we found the answer – in this huge, muddy dam with lots of other people. So we got our gear off and jumped.

The ankle-deep mud at the edges was perfect for splooshing around in, so we slid around for a while before she washed off my cock with some water and impaled herself on it. She looked like some pre-historic cave sheila with mud all over her, grunting insanely while she bounced up and down on my cock. She even picked up handfuls of mud and mooshed it all over her tits and through her hair while we were fucking.

As great as all that was, when I looked around me there were people at it in the mud everywhere, covered in it and fucking like crazy. So I got her up on her knees so I could do her doggy and get a good view of the whole mad scene of people fucking in the mud. And I didn't mind a bit of doof-doof after that.

L.P., BALLINA, NSW

Girls, send us a nude or topless photo of yourself to run along with your fuck story and we'll pay you $250!

SCORE $250

Score $50 if we publish your hot tonking tale! Make sure it's no longer than 300 words, and include your current address and phone number. Letters may be edited for clarity.

Each photo must be signed on the back by the F*** Pix girl in the photo. Please include your phone number and a copy of your photo ID.

☐ I hereby give THE PICTURE magazine the right to publish one of the enclosed photos of me. I am over 18 years of age. Any persons sending F*** Pix photos without the written permission of the subject will be liable to criminal prosecution.

☐ I give permission for my photo to be used on the Internet.

☐ Tick if you do not wish us to provide information about you to any organisation not associated with this competition.

NAME

ADDRESS

DATE OF BIRTH

PHONE POSTCODE

SIGNATURE

ME AND my fella love our ice cream, so we stocked the freezer up with all our favourites when they were on special so we could indulge whenever we wanted. It was like having our own ice cream parlour.

Then, last summer, disaster struck. The power blackouts hit us and we were faced with all our scream dreams melting away. There was only one thing we could do – grab a couple of spoons and dive in.

We spread plastic drop sheets on the kitchen floor and got a few tubs out to play with. I got naked straight away and made a bold move – I grabbed a handful of pistachio and smeared it into my hairy pussy. Then I beckoned Rob over and pointed at my ice creamy cunt. He got the message. Rob buried his face down there, where the warmth from my smoo was starting to melt the ice cream, although some still freezing blobs were sending shivers up my clit.

Rob went at it like he was starving, slurping the semi-melted gloop out of every fold of my pussy. Just when he had nearly run out of ice cream, I grabbed a tub of rum and raisin and dumped it on the back of his head, and he just let it squish down between my thighs so he could lick it off.

Then it was time Rob's dick had some attention, so I rummaged around for some mango ripple to coat his lovely big throbber and balls with. I made sure it was all over his bits and up his arse crack, and went to town with my tongue, slurping up every bit of the ice cream. Then it was just a matter of which ice cream would make the best lube – we settled on French vanilla – and he fucked me until I didn't know where my cream started and the ice cream ended.

T.M., ADELAIDE , SA

Internutters

picturemagazine
ThePictureMungo
www.picturemag.com

WELL PLAYED, SIR!

Scene from the rugby-themed gay porno, *Ruck Buddies.*

GET SHARKED

He must really like cocoanuts, eh.

GO, DANNY, GO!

When Daniel Ricciardo was a tot, he had a dream...

GIVE US AN 'F'!

Makes ya thirsty just watching it go past ya.

QUICK! SAVE THE ESKY!

German cars don't surf.

SEND US YOUR JPEGS! Seen something HIGH-LARIOUS on the world wide web lately? Tag it INTERNUTTERS, forward it to ***picture@bauer-media.com.au***, and if we piss ourselves laughing we just might run it in the magazine. Get on it!

QUESTION OF THE WEEK:
HAVE YOU EVER TAKEN A SELFIE WHILE HAVING A ROOT?

PAGE 56
PAGE 66
PAGE 68

Home Girls

the Picture

GO HARD! GO HOMIES!

This week...

BEAUT BUM ASK THE HOMIES FLASHBACK TOP TITS

"I ended up having an enlightening threeway"

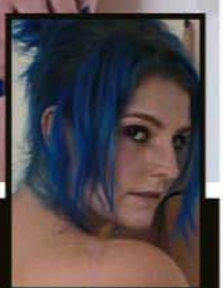

MAD
ASHFIELD, NSW

"Getting naked is usually fun," says 26-year-old Mad. "It gives me a chance to be creative and work towards new goals and make different forms of art." ***And as a bonus, it provides us with erections. When was the last time you had an erotic dream?*** "Last night." ***Topical. What went down?*** "It was a little strange, because my flatmate was listing to a podcast in the other room. I ended up having a very enlightening threeway with Joe Rogan and whoever he was interviewing." ***What's something new you've given a crack in bed?*** "I have some old reliables; hair pulling and choking are always fun when done safely." ***Maybe keep the high-vis vest on.***

HAVE YOU EVER TAKEN A SELFIE WHILE HAVING A ROOT?

"No, I haven't. But I'm not the one with the arms free to do it."

CHERRY
APPLECROSS, WA

"I like to play it rough," says 30-year-old animal lover Cherry. "When I'm tied and masked, I love the anticipation of what toys he is going to use on me." ***With girls, too?*** "I have a few sexy ladies in my love life, but when I play with the ladies, I like to be the dominant one and make them submit to my lashing: whip and tongue." ***What is it about BLOKETTES that ya love?*** "Girls have so many lovely, soft and jiggly parts to squeeze, smack and suck. I love using ropes on the girls. Especially around the boobs. Trussing them up nice and tight like tasty morsels." ***And tits are one of the tastiest!***

HAVE YOU EVER TAKEN A SELFIE WHILE HAVING A ROOT? "My hands are usually way too occupied for selfies. But I have gotten partners to take pics of me while I'm in action. I like to check myself out afterwards. And I can critique my technique."

SUBSCRIBE

AND GET

the Picture

DELIVERED TO YOUR DOOR!

magshop.com.au/the-picture
or call 136 116
(quote M1601PIC)

Short terms: Offer valid for Australian residents only. Offer valid between the 28/12/2015. and 31/12/2016. Please allow two to three weeks for delivery of your first issue.
For full terms and conditions see https://www.magshop.com.au/the-picture and https://www.magshop.com.au/people-magazine.
For Bauer Media's privacy notice, please visit http://www.bauer-media.com.au/privacy/. The Promoter is Bauer Media Pty Ltd (ABN 18 053 273 546).

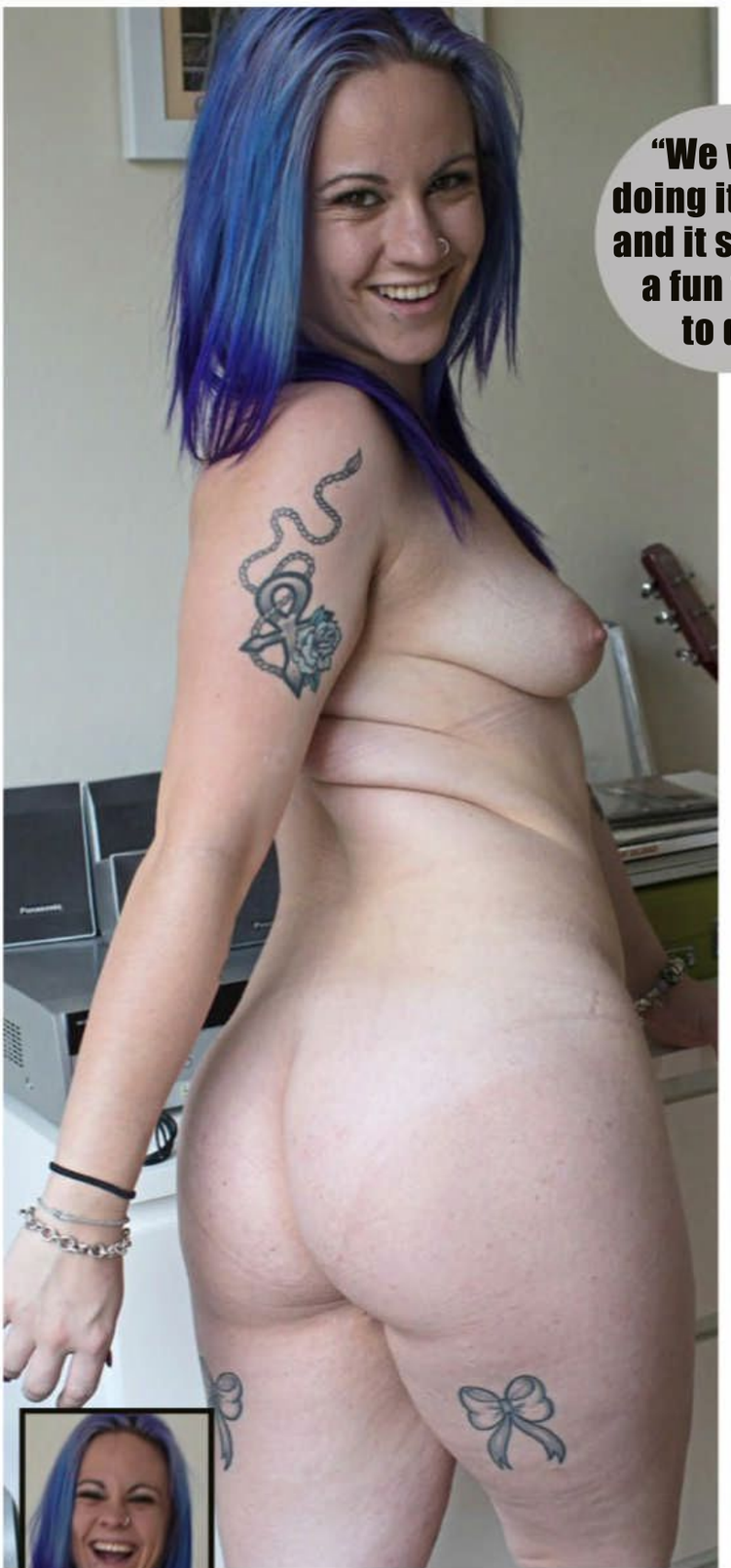

"We were doing it doggy and it seemed a fun thing to do"

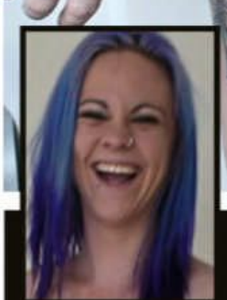

PRIZZLE
PARKLEA, NSW

Mixing up a leg-opening cocktail will be a waste of time if you were trying to work your way into the knickers of 25-year-old Prizzle. ***What sort of drunk are you?*** "I don't drink." ***WHAT?*** "I would imagine that I would be really loud and obnoxious." ***So you don't spend big when pissed?*** "I spend big not to be pissed." ***What about other vices? Do you ever bet on the horses or the pokies?*** "I'm a sucker for Five Dragons. That's my game." ***What's the most you've ever won?*** "$500." ***And the most you've lost?*** "Like… $100." **HAVE YOU EVER TAKEN A SELFIE WHILE HAVING A ROOT?** "Totally. It wasn't just of me, though. My partner at the time was in it, too. We were doing it doggy style and it seemed like a fun thing to do."

Home Girls

MARNIE
SEAFORD, SA

$30 ASK THE HOMIES

Will we see you in *THE PICTURE* again? You look so happy and sexy naked in the pages of my favourite magazine. Thanks Marnie!
KEN, BROKEN HILL NSW

"Posing nude is great, especially if you aren't confident. You see yourself in a completely different light. You can guarantee you'll be seeing me in THE PICTURE again."

MICHELLE
EAST PERTH, WA

$30 ASK THE HOMIES

I've enjoyed seeing you in *Home Girls*. What goes through your mind while you pose? Do you like it or is it scary?
DANNI, TOOWOOMBA QLD

"Thanks Danni. I like it. I like being proud of my body. But while I'd like to be in THE PICTURE once more, I won't be posing again."

ASK ANY HOME GIRL ANYTHING YOU LIKE. *Chuck us an email at askthehomegirls@bauer-media.com.au or write to Ask The Home Girls c/o THE PICTURE, GPO Box 5201, Sydney, NSW 2000.*

"I love watching myself in the mirror during doggy style"

SKYE
ANNADALE, NSW

"I'm a hairdresser and I love showing off my body and being an exhibitionist," says 29-year-old Skye. "I often star in my own home movies and I love watching myself in the mirror during doggy style." ***Who gets to see these awesome home movies?*** "I sometimes show my girlfriends to see their reactions, but I mostly show new lovers." ***What do your girlfriends usually say?*** "Last time I showed one of my girlfriends, she started touching herself. And she decided to show me *her* home movie." ***Hopefully you were well-mannered enough to touch yourself in return.*** "Yeah, I did. It made me really wet, actually. I was feeling experimental." ***We hope you acted on those urges – and made another flick.***

HAVE YOU EVER TAKEN A SELFIE WHILE HAVING A ROOT? "Yes I have; on Snapchat. I sent it to my guy mates."

HONEY BUNNY & ALLY

ADELAIDE, SA

"I love big boobs," says 26-year-old Ally, who must have been very thankful the day top-heavy 29-year-old Honey Bunny walked into her life. ***Besides her enormous JUGGAGE, what do you like about Honey Bunny?*** **Ally:** "We get naked together all the time. She's really sweet and lovely. She's a lot of fun." ***So she makes you laugh?*** **Ally:** "Yeah, all the time." ***Go on, prove it. Tell us a joke.*** **Honey Bunny:** "What's the only animal with a cunt on its back?" ***What?*** "A police horse." ***You'll go far in our magazine, Honey Bunny.***

HAVE YOU EVER TAKEN A SELFIE WHILE HAVING A ROOT?

Ally: "All the time. And I make videos. I like to watch them later."

Honey Bunny: "Most definitely. I record the whole thing. And I take screen shots of my favourite parts. I'm a real dirty porn star at heart. I've even orgasmed while having anal."

KRYSTAL

DARWIN, NT

"I'm on my way to the gym," panted this EXTREMELY NORKY 19-year-old. "I'm trying to get really fit." ***Our giggle sticks are getting a workout just looking at you. What size are your blamps?*** "They're 10D. They only got big a little while back and I'm really happy with the way they look." ***Do you flash 'em at truckies from highway overpasses?*** "No, I hardly ever get them out. I don't mind the odd one-night stand, though." ***What sort of blokes do you root?*** "The bad ones! Not like really bad ones, but just the kind who are rough around the edges. Nice guys don't do anything for me, and I'm single at the moment." ***That's music to our COCKS.***

MACKENZIE

NEWCASTLE, NSW

"I'm single, 19, and I want to have fun," cheered this Novocastrian knockout. ***You must cause some trouble when you're out on the town.*** "Yes, I love dancing and drinking. Recently I took part in a big bikini contest up here, so I'm not afraid to show off." Forget doggy style – Mackenzie reckons the best possie is when she's on her back with her legs in the air: "It's more penetrating and it feels so good. My sex life is a bit quiet now because I'm single, though." ***Don't they sell vibrators in Newie?*** "Yes, I've got one I like called Mr Purple. He has different settings but doesn't usually compare to the real thing." ***You should've gone for Mr Pink!***

"I'm not afraid to go nude at the beach"

ERINYS
SYDNEY, NSW

As you may have guessed, 30-year-old personal trainer and nursing student Erinys likes to get her kit off in nature. "My hobbies include outdoor activities like bushwalking." ***Do you get naked outside a lot?*** "I do. It's usually just topless, but I'm not afraid to go nude at the beach or on a bush walk, especially when there is water or the ocean around. It's very liberating." ***Ever been busted during an AL FRESCO nude romp?*** "Ha. Yes, by a couple. But they weren't too fussed. I steer clear of places that are too crowded. I try not to offend." ***Someone would have to be pretty uptight to be offended by a hot bod like yours.***

HAVE YOU EVER TAKEN A SELFIE WHILE HAVING A ROOT? "Yes, both to lighten the mood and as a good keepsake."

HOLLY
BELDON, WA

"I love posing nude because I feel like there's nothing holding me back," says simply awesome 18-year-old Holly. "It's a great moment of freedom when I'm posing in front of the camera; fully raw and in my element. It's like I can do what I want – which I usually do anyway." ***And those boobs…*** "My boobs get lots of attention. Especially my nipples. Guys – and girls – love them." ***Do girls get to play with them?*** "I have nothing against girls playing with them – they always ask and I'm always happy to say yes. Girls are usually more appreciative of them than guys." ***Are you issuing us blokes a challenge?*** **HAVE YOU EVER TAKEN A SELFIE WHILE HAVING A ROOT?** "I have a few times. Not secretly, though. We both knew about it. A blow job selfie is next on my bucket list."

"A blow job selfie is next on my bucket list"

$200 TOP TITS

SELENA
KATOOMBA, NSW

"Outside sex is my favourite type of sex," reveals 22-year-old full-time uni student. ***Where was the last place you participated in some outdoor shenanigans?*** "On a bushwalk with my boyfriend. I love being outdoors and we go on lots of hikes and camping trips, so we find plenty of time, and empty spots, to have sex." ***Do you ever hike in the nuddy?*** "We might stroll for a little bit, but not normally. It's hard to hike naked because you still need to wear your boots, which means you'll have to take all your clothess off over your shoes!" ***Or you could just not give a fuck! What are you studying at uni?*** "I'm doing a bachelor of business. I don't really know why. I never really liked the business stuff, but my Dad thought it would be a good idea."

HAVE YOU EVER TAKEN A SELFIE WHILE HAVING A ROOT?

"Of course! I have a few from the tops of mountains and in various beautiful bushlands. "

$400
HOMIE OF THE WEEK

the Picture

Home Girls

FLASH FOR CA$H!

Wanna be a Home Girl? Send us your pics and if they're suitable for publication in one of the categories below AND WE PRINT THEM, we'll fling you the appropriate cash. So get snapping, fill in the coupon, and see you nude soon!

$100	Topless Homie
$100	Bag Girl
$150	Home Girl
$200	Beaut Bum / Top Tits
$400	Bedroom Babe / Homie on Holiday / Homie with Hobbies
$400	Home Girl of the Week

Send your snaps to **HOME GIRLS, THE PICTURE, GPO Box 4088, Sydney, NSW 2000**. Each photo must be signed on the back by the Home Girl.

☐ **Yes, I want to be a Home Girl (please tick)**

I hereby give THE PICTURE magazine the right to publish one or more of the enclosed photos of me. I give permission for my photo to be used on the Internet, and on MMS, SMS or DVD.

☐ **Yes, I want my photographs to be published in the next Home Girls Annual for which I will be paid $20 at time of publication.**

☐ **By signing this agreement I signify I have read, understand and agree to be bound by the important Terms and Conditions below.**

Important Terms and Conditions 1. I acknowledge and agree that the publisher of THE PICTURE magazine, Bauer Media Ltd, its licensees or assigns may publish or authorise the publication of the pictures of me in any layout or format, in whole or in part, without restriction as to changes or alterations made from time to time and accompanied by any text and/or graphics it chooses without further reference to me. 2. I hereby assign to Bauer Media Ltd the worldwide copyright to the photographs and acknowledge that Bauer Media Ltd may exercise all of the rights of the copyright owner in respect of the photographs, including using or licensing the publication of the photographs in other publications and using or licensing the publication of the photographs in any format including (but not limited to) DVD, MMS, CD-ROM or the Internet. 3. I release Bauer Media Ltd its employees, agents, related companies and assigns from all actions, suits, causes of actions, claims and demands whatsoever which I may have at any time in connection with the photographs or arising from or relating to their publication in print or electronic media, including any liability by virtue of any blurring, distortion, alteration, context or otherwise, including (but not limited to) any action for defamation. 4. I acknowledge that persons sending Home Girls photos without the written permission of the subject will be liable to criminal prosecution.

NAME

ADDRESS

POSTCODE

DATE OF BIRTH

PHONE (INCLUDE AREA CODE)

WORK

HOME

MOBILE

SIGNATURE

☐ **Please tick if you do not wish us to provide information about you to any organisation not associated with this competition. See page 60 for Privacy Notice.**

GO FACT YOURSELF!

NUCLEAR WEAPONS

01. Since 1951, the Yanks have produced 67,500 nuclear missiles. But just like their beers some of 'em were shit and they only have 7000 active nukes at the moment.

02. In 1966 the US and USSR signed a treaty banning the use of nuclear weapons in outer space. So we're fucked if Mars attacks. We'll have to chuck rocks.

03. The most powerful nuclear weapon ever detonated was a Russian bomb called the Tsar Bomba. It was dropped on the Russian island Novaya Zemlya, just north of the mainland, and was 3800 times more powerful than the bomb used against Hiroshima.

04. Eight countries have declared that they have nuclear weapons – Russia, USA, UK, France, China, India, Pakistan and North Korea. Everyone else just has regular bombs.

05. Between 1952 and 1957 we let the UK test nuclear weapons on Aussie soil. The Poms let off a total of 12 nuclear bombs on Montebello Islands, Emu Field and Maralinga.

06. Bikinis were named after Bikini Atoll, the islands where the Seppos conducted a bunch of nuclear tests in the 40s and 50s.

07. The radiation from the bombs dropped on Bikini Attoll also contaminated a Japanese fishing boat, inspiring the film *Godzilla*.

08. If you thought we're all nice and safe, know that in 1962 the smarties in the Pentagon protected their nuclear missiles with an eight digit code – '00000000'.

09. In 1955 the Seppos conducted a test called 'The Effect of Nuclear Explosions on Commercially Packaged Beverages' and exploded a nuclear bomb near some cans of beer. They were ruled safe to drink, but apparently didn't taste too good.

STAR WARS

An Illuminated HO-Scale Electric Train Collection That Glows In The Dark!

Officially Licensed By Lucasfilm Ltd.

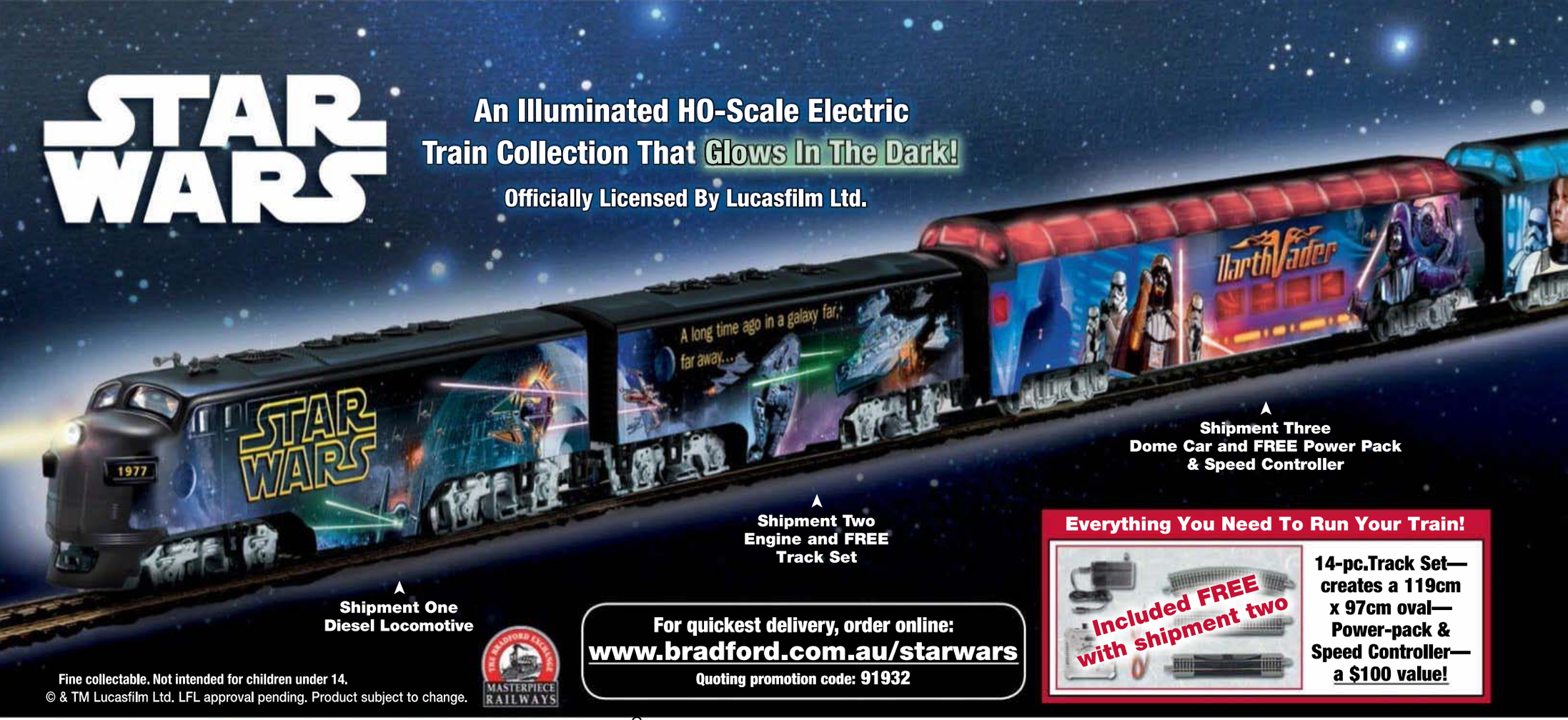

Shipment One
Diesel Locomotive

Shipment Two
Engine and FREE Track Set

Shipment Three
Dome Car and FREE Power Pack & Speed Controller

Fine collectable. Not intended for children under 14.
© & TM Lucasfilm Ltd. LFL approval pending. Product subject to change.

MASTERPIECE RAILWAYS

For quickest delivery, order online:
www.bradford.com.au/starwars
Quoting promotion code: 91932

Everything You Need To Run Your Train!

14-pc.Track Set—creates a 119cm x 97cm oval—Power-pack & Speed Controller—a $100 value!

Fastest way

PAY NOTHING NOW

1. **ONLINE** at **www.bradford.com.au/starwars** quoting promotion code: **91932**
2. **PHONE: Toll-Free 1300 725 103** 8am-5pm E.S.T Mon – Fri
3. **MAIL** no stamp required, to:
   The Bradford Exchange, Reply Paid 86369
   Parramatta NSW 2124

THE BRADFORD EXCHANGE

Please Respond Promptly

YES! Please reserve the **Star Wars™ Express Train Collection, beginning with Shipment One, the Illuminated "Diesel Locomotive"** as described in this advertisement. I understand I need pay nothing now.

Please allow up to 10 business days for delivery. All sales subject to product availability and reservation acceptance. Credit criteria may apply. Our privacy policy is available online at www.bradford.com.au. From time to time, we may allow carefully screened companies to contact you. If you would prefer not to receive such offers, please tick this box. ❑

Mr/Mrs/Miss/Ms____ First Name: _____

Surname: _____

Address: _____

_____ Postcode: _____

Phone: _____

Email: _____

In celebration of the release of Star Wars™: The Force Awakens—the newest instalment in the epic Star Wars™ saga—we proudly present this first-ever train collection inspired by the films that continue to make movie history! Each car in this real working train features dramatic movie moments and your favourite Star Wars™ characters all rendered by artist Steve Anderson... plus many of these powerful scenes **GLOW IN THE DARK!**

An incredible train at an exceptional value.

Begin your train collection with the illuminated "Diesel Locomotive", yours for 2 instalments of $74.99 or $149.98, plus $14.99 postage and handling. Subsequent train cars will be sent at regular intervals separately, each available at the same low price. In addition, you can look forward to receiving everything you need to run your train— the track set, power-pack and speed controller—a $100 value that come FREE with Shipment Two! You can cancel at any time and our best-in-the-business 365-day money-back guarantee assures your satisfaction.

Not available in any store. Respond today!

High demand is expected from millions of Star Wars™ fans, so don't wait. Send no money now, just mail the coupon or go online today at www.bradford.com.au/starwars

14-01075-001
©2017 The Bradford Exchange Ltd. A.B.N. 13 003 159 617

Glows in the Dark!

A future shipment features the Star Wars™: The Force Awakens car celebrating the newest film in the Star Wars™ saga!

SIZE REALLY DOES MATTER!

NEW & IMPROVED FORMULA

FREE TRIAL OFFER

DO YOU WANT A BIGGER, THICKER, LONGER PENIS?

PENIS SCIENCE 101

When it comes to the chemistry and mechanics of the penis there are many components to take into account. Unfortunately most pills on the market, even prescription pills, only address one, maybe two of these components. You probably know that testosterone is a major trigger for penis function but what about nitric oxide ? Medicos have long known of the benefits of nitric oxide but it was only recently that the wonders of this molecule and its role in the function of the male member was discovered. So important was the discovery that the three pharmacologists who made the discovery were awarded the Nobel prize. Nitric oxide works on the vascular system and is an integral component in aiding the flow of blood into the penis thus providing for maximum growth potential.

CONCENTRATED FORMULA

The ingredients of ALL NEW TESTRONE X-TREME have been shown to increase both testosterone and nitric oxide in the blood. Commonly known as the "Viagra of the Amazon", Muira Puama is a powerful ingredient known to help increase blood flow to the penis. In so doing it expands the vascular system and interior cavities making your erection larger and harder. PLUS Tribulus Terrestris which has been used in traditional Chinese and Ayurvedic cultures for thousands of years. Only the best ingredients of the highest quality are ever used in our formulations.

- ☑ SIZE BOOSTER
- ☑ STAMINA
- ☑ BOOSTER
- ☑ THICKNESS BOOSTER
- ☑ LIBIDO BOOSTER

GUARANTEED RESULTS

Get serious about having the longest, biggest, thickest penis possible. Don't waste any more time on creams, sprays or products that have not been proven. Start seeing real results in the shortest amount of time with Testrone Xtreme!

Imagine when your partner sees how thick and long you are. Eliminate worries about going soft or coming too soon. Maintain virility so that you can increase the number of times you can perform.

This new highly concentrated formula makes all the difference in the world. Never before has there been an all-natural formula that works as fast and effectively as this product. To increase the size and power of your penis you need a solution that works. You won't find a more potent formula for growth and development !

SATISFACTION 100% GUARANTEE

MONEY BACK

100% Guaranteed to meet or exceed your expectations

SATISFIED CUSTOMERS SAY

"Thanks to the Testrone Xtreme I'm no longer embarrassed about my size." L.C. Karratha WA

"I can definitely notice a difference in the quality of this pill over others I have tried. The very first time I took it I could tell something was happening. It was not subtle."
B.R. Townsville QLD

"My wife is amazed....and I am very satisfied."
Mr W. Mc. Bendigo VIC

FAQs

Is It Safe ? Yes, Testrone Xtreme is completely safe. All of the ingredients are 100% natural.

Will Anything Show Up in a drug test ? No

How Is My Order Sent ? It is shipped in a plain Australia Post plastic satchel and padded for added protection. No one will know what is inside the package.

How Do I Order ?
You have two options. If you are using a credit card you can avail yourself of our exclusive 14 DAY TRIAL offer whereby you pay just for postage and handling and you have 14 days to see if Xtreme Testrone is right for you. Alternatively see our coupon below and order a one month supply or three month SUPER SAVER supply.

FREE 14 DAY TRIAL OFFER
exclusively when you order online

SoPacLabs.com

BY MAIL: SOUTH PACIFIC LABORATORIES, PO BOX 1691, CROWS NEST, NSW 2065.

NAME : _____

ADDRESS : _____

_____

STATE :_____ POSTCODE: _____

CARD NUMBER _____ EXPIRY _____ CVC (last 3 numbers on back of card) _____

☐ I declare I am over 18 years of age

SIGNED: _____

Item		Qty	Price
One bottle one months supply	$49.95		
Three bottles save	$120 $30		
Six bottles save	$250 $50		
☐ MASTER CARD ☐ VISA ☐ BANK CHEQUE ☐ MONEY ORDER		P+H	$8.95
		TOTAL	

All cheques and money orders to be made out to South Pacific Laboratories

You must be over 18 to order these products. Please allow up to ten (10) working days to receive your order. As with most products of this kind the results can vary greatly between individuals. As with any supplement program you should check with your medical practitioner before commencement. * Following the 14 Day trial you agree to pay the full bottle rate and to be included in our auto-ship program if you haven't discontinued. Cancel anytime. Full details on the website.

SPL017/1